When Away

Don't Forget to Have Your Herald Sent to You—Or If Not a Subscriber Now, Better Begin at This Time.

THE PORTSMOUTH HERALD

Real Estate

For Sale, More Help, Wanted, Apartments to Let, Situations Wanted, Advertise in The Portsmouth Herald.

VOL XXVII NO. 294 PORTSMOUTH, N. H. THURSDAY SEPTEMBER 12, 1912 Portsmouth Daily Republican Merged with THE HERALD, July 1, 1902. PRICE TWO CENTS

HAINES SAYS HE WROTE NO LETTER TO ROOSEVELT

Gov.-Elect Says He Will Take No Part in Campaign Owing to Poor Health

Waterville, Me., Sept. 11.—"This stuff in the papers is all a lie. I never made any such statement as reported Mr. Roosevelt never received any such letter because I never wrote it."

This is Gov. Elect William T. Haines' reply to Col. Theodore Roosevelt's claim that he received a letter from Haines before election asking the colonel not to put up a Progressive State ticket in Maine and promising to support him in return.

Col. Roosevelt's statement sent out by the Associated Press fro Tacoma, Wash., was as follows:

"We named for Governor of Maine the man the Progressives wanted and he wrote to me that he hoped we would not make a fight against him; that he was for me, and that he would come out for us after the election. I have just received word that he carried the State and that, in accordance with his promise, he had come out for the Progressive National ticket."

When shown Col. Roosevelt's statement today Mr. Haines said

"I shall not attempt to exert any influence for one faction or the other. I have never yet indicated whether I shall support Mr. Roosevelt or Mr. Taft in the coming contest.

"I have had the support of both factions in my contest for the Governorship, and I feel under great obligations to what I call both wings of the Republican party.

"I shall not be able to take any part in the November contest on account of my health I shall not attempt to exert any influence for one faction or the other. They will have to fight it out without me.

"My physicians demand my absolute retirement from any further public contest, at the penalty of being blind if I do not. In the next two months I shall seek only the recovery of my eye sight, which is now very much impaired."

TO PURCHASE VAUGHAN HOUSE

Portsmouth Council, K. of C., to Have a Home

Portsmouth Council, Knights of Columbus at a recent meeting voted to make an offer for the George T. Vaughan house on Islington street. If the offer is accepted the property will be taken over by the local Council, as it is incorporated under the laws of New Hampshire. The property is a two and a half brick building of Colonial architecture.

MINATURE ALMANIC.

Sun rises	5.21
Sun sets	6.00
Length of day	12.39
Day's decrease	2.38
High tide....12.30 a. m., 12.45 p. m.	
Light auto lamps	6.30

NARROW CALL AT CROSSING

Timely Work of Railroad Employes

A horse attached to a milk delivery wagon from the Badger farm came near meeting death on the Vaughan street crossing of the Boston and Maine railroad on Wednesday.

The horse became frightened on Deer street and came down into Vaughan street on a wild run with nobody on the wagon. He reached the crossing just as express No. 38 from the east was arriving. Conductor Ward of the shifter and flagman Whitehouse prevented him from being hit by the locomotive. The baggage car struck him on the head but he was not hurt much. Had he appeared a minute sooner the whole rig would have been smashed to pieces on the rail.

M'MULLEN WILL SUCCEED RAY

Has Had Much Experience in Railroad Work

The announcement was made by the Boston and Maine railroad of the appointment of C. E. McMullin as Superintendent of the Portland Division to succeed William F. Ray, The appointment will be effective on Sept. 15. Mr. McMullin's appointment comes as no surprise to railroad men as those close to the management expected he would shortly step in somewhere on the Portland division. McMullin comes from the West where he formerly ran as a conductor. He has had much experience at terminal work on railroads and came to the New Haven lines less than a year ago.

HIS GOOD WORK SHOULD BE RECOGNIZED BY CONGRESS

Chief Boatswain Derry Has Saved Many Lives, Yet Government Will Not Grant Justice

Chief Boatswain Patrick Derry, U. S. N., executive officer of the prison ship Southery and Topeka, is again experiencing the intense feeling of the officers of the line against their less important brethern classified as warrant officers. When the past session of Congress adjourned the Derry bill providing for the increase of Derry's rank to that of a junior lieutenant and for his retirement on salary remained unpassed. For nine years congress has failed of favorable action on the bill. This failure is attributed to the influence of the department and to the line officers, former students of the naval academy who never have been reconciled to the valiant warrant officers.

Derry has a record unequaled by that of any man in the United States navy. Perhaps his greatest exploit was in 1902 of Cape Charles and Henry. Three submarines in tow of the Peoria broke adrift in the heavy seas. A gale was blowing. The Peoria recovered one of the craft. Assistance was telegraphed to the nearest naval stations by the light house keepers at Cape Charles. Derry was in the small boat sent to the rescue.

The officer commanding the small boat decided that it was too dangerous because of the heavy seas and winds to attempt to save the two submarines. Though in the month of January, a gale blowing and mountainous waves threatening the existence of the men in the boats, Derry jumped overboard and swam with a line to the nearest submarine seventy five yards away. Though the vessel was practically submerged Derry managed to fasten the line and the submarine was saved. He returned to the small boat and was dosed with stimulants. In order to prevent him from jumping overboard and swimming to the third submarine the commanding officer was obliged to restrict Derry to his quarters.

Senator Martine learned of Derry's bravery and of his other adventures. He learned that Derry strong and powerful had saved more lives than any other man in the United States navy. He learned that Derry was commended for gallantry during the wreck of the Vandalia and that he performed other conspicuous duty when the Kearsarge was wrecked.

Accordingly Senator Martine introduced a bill to congress on his own initative which would raise the rank of Derry o that of a junior lieutenant and would retire him. It is said by men familiar with the situation that the bill has been opposed by the department. Whether or not Derry is recognized by the passage of the bill he enjoys the confidence of the bluejackets, whose rank he rose from. He is said to be the most generally popular man in the United States navy.

FINAL ARGUMENTS WILL BE MADE THIS WEEK

Railroad Rate Case Was Resumed at Concord on Wednesday

Concord, N. H., Sept. 11.—After a vacation of more than two months those interested in the railroad rate case took up their duties again today. The counsel for the state and the Boston & Maine railroad during the session this week will deliver the final arguments in the matter after which the case will go to the public service commission for the formulation of its report.

The most important new fact that came to the attention of the commission today was introduced by General Solicitor Edgar J. Rich attorney for railroad. In the early days of the hearing before the comission the railroad was ordered to make an examination of its business covering a period of the year to see just how much the increase in rates made in 1908 amounted to in the aggregate. For this purpose twelve days were selected, one in each month by the commission and upon the result of the examination into the business or these days the whole business of the year was to be estimated. This work has now been completed under the direction of Price, Waterhouse & Co. of New York City and the results are very favorable to the railroad. It appears from this test that if the 1889 or legal rates had been restored and the same amount of traffic had moved as moved under the present rates, shipper would have paid $131,690.40 more on rates that had been increased and they would have saved $594,751.60 upon shipments where the rates have been decreased. These figurs cover intra state business and shipments between points in this state and points on the B. & M. system outside of New Hampshire. They do not cover joint shipments or shipments between points on other railroad systems which are admitted by both parties to be lower than they were in 1889, thus excluding joint rates. New Hampshire shippers as a whole saved a net sum of $422,791.20 through the change in rates from the standard fixed by the statute of 1889.

A similar condition was shown by the comparison of passenger receipts. From a similar investigation into the year's business it appeared that the railroad received more than $450,000 less than they would have received had the 1889 passenger rates been in force.

The arguments today were in behalf of the state, being made by Allen Hollis and Raymond B. Stevens. Both gentlemen reviewed the evidence in the case at ingth and discussed many points of interest that have been under consideration since the case has been before the commission.

Mr. Hollis spoke of the past management of the railroad at length. He admitted that under the management of President Lucius Tuttle, the road was efficiently managed, except that he contended that not enough money was spent to improve its roadbed and equipment. Coming down to the Mellen management he admitted that as a whole the business is efficiently managed, but contended that many of the expenditures now being made for purpose of bringing the standard of the Boston & Maine up to that of the New Haven are being made for the future and not for the current year. "The trouble with the Boston & Maine" he said "has not been so much lack of repairs as it has been lack of facilities" The latter President Melen has declared since these harings begun it to be his intention to remedy by additional facilities on all parts of the system.

Counsel for the state also admitted that the Boston & Maine has never paid excessive dividends, Mr. Stevens discussed the matter of watered stock and stated that there is no water in the Boston & Maine, its securities having been sold considerably above their par value. He pointed out two instances where the state makes a claim that the stock does not represent money actually paid in the Concord & Montreal consolidation and the Worcester, Nashua & Rochester consolidation.

IN A SERIOUS CONDITION

John Pridham, a well known life saver, a member of the Wallis Sands crew, is at the Portsmouth hospital in a serious condition as the result of a fall sustained on the rocks recently.

YOUR PLATFORM

Must be rigid economy in these days of high living cost.

The day of big profits on every article sold is passed. Our platform for years has been, "Sell a large quantity of goods at small profit."

This plan is a good plank for your economy platform.

Investigate our prices and see how much money you can save.

Margeson Brothers,

THE QUALITY STORE TELEPHONE 570

SPECIALISTS IN HOME FURNISHING

THE WEATHER

Washington, Sept. 11.—Forecast for New England—Fair and cooler Thursday; Friday fair; moderate north winds.

Local Forecast for Portsmouth and Vicinity—Fair and cooler Thursday and Fridays; moderate northerly winds.

BOY FALLS FROM ROOF.

Cornelius, 8 year old son of Mr. and Mrs Cornelius Driscoll was painfully injured on Wednesday, caused by a fall from the roof of a new building where he with other boys were enjoying in play.

THIS IS WARNER WEEK

Don't fail to see the new models

Geo. B. French Co.

THE STORE OF QUALITY

WARNER'S RUST PROOF CORSETS

It Is Logical to Fit Your Corsets Before You Buy Your Cloak Or Your Suit.

It has not always been customary for us to have our corset opening in conjunction with our cloak and suit opening, as corset style has not been authoritative, but this season Warner's have hit the mark. Every model is corset excellence. They are here early in time to shop them to you with our cloak and suit fashions.

Long lines--the corsets touching the figure at the vital shaping points--curving slightly when necessary for comfort, but fitting so beautifully that just the showing is a real pleasure.

These Warner's are the shapes that are this Fall receiving our full approval. See them early, but be fitted before you even think of your dressmaker. Go to her or to our Suit Department with a comfortable corset feeling, based on good shaping as well as easy wearing.

$1.00 to $5.00 Per Pair.

Geo. B. French Co.

SOLE AGENTS FOR WARNER'S CORSETS IN PORTSMOUTH.

NEW FALL DRESSES for WOMEN, MISSES AND CHILDREN

Children's Galatea Dresses, 3 different styles in Black, Brown and blue stripes and checks, just right for school wear. 6 to 12 years.

$1.19

All Wool Junior Dresses made from all wool serge, thoroughly shrunk and fast dye, sizes 13, 15, and 17 years. .....

$4.98 & 5.98

Children's All Wool Serge Dresses, thoroughly shrunk and fast dye in Kang and Garnet. 6 to 12 years.

$2.25 & 5.98

Women All Wool Serge Dresses with lace yoke and prettily trimmed Sizes 34 to 40 .....

$4.98 to 6.50

Misses All Wool Serge Dresses 14, 16, and 18 years. good assortment of styles .....

$2.98 to 5.98

All the serge dresses in this lot are guaranteed all wool, fast dye and warranted not to spot.

LEWIS E. STAPLES, 7 MARKET ST

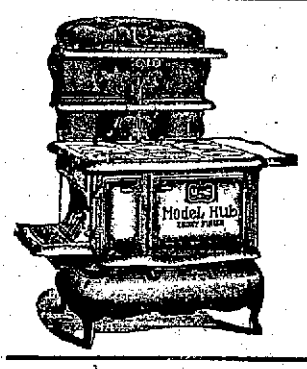

Doy ou want a HUB RANGE FREE?

We are going to give you absolutely free, with no strings attached whatever, one large 8-20 Hub Range. Withoutdoubt the best range in the world.

The couple that will be married in our Congress street window gets this range free of charge. The only conditions are that both parties must be residents of Portsmouth or vicinity. Range can be seen at our store any time.

When In Doubt Buy of D. H. McINTOSH Honest Goods Square Dealings

BOSTON & MAINE TRANSPORTATION RATES REDUCED

Excellent Work Done by Vice Pres. Byrnes in July

A despatch from New York is very complimentary to the management of Vice President Byrnes of the Boston and Maine railroad and is as follows:

In July, the first month of the fiscal year, 1913, and a most auspicious one Boston and Maine gained $414,000 in net after taxes, such an increase wiped out the 1912 deficit of $394,000 after preferred and common dividends. July gain in operating income was about 38 per cent.

The feature was the improvement in transportation costs. Gross business producing $390,643 more revenue was handled with a less than $22,000 advance in conducting transportation.

Transportation ratio was 49.12 per cent in July, 1912, against 45.95 per cent for 1911, and an average of 46.35 per cent for each month of the year ended June 30, 1912.

While 42.19 per cent is by no means a low ratio it represents the best Boston and Maine has done in a long time and is comparitively a fine testimonial to increased operating efficiency. July's transportation ratio last year almost exactly equalled that of the full year. Should Vice President Byrnes be able to hold the average of transportation ratio in current fiscal year to even 42 1-2 per cent, more than 99 per cent of the year's expected gain in business would be saved for net. Executives expect this to be accomplished.

The maintenance to be curtailed owing to heavy July traffic movement, which made difficult the tearing up of tracks, etc. Equipment was well maintained. Way maintenance is expected to resume its high average within two months.

Of the $390,000 gain in gross freight revenue contributed nearly 85 per cent. Realization of such a gain would noticeable widespread improvement in New England business bespeaks further gains when New England trade and manufacturing really picks up. Some effect on trade and traffic during the late fall and winter months may be covered by the comparitively small crop of potatoes in Aroostook county which has had unprecedented rain during the summer season.

Having made many improvements in equipment service, and roadbed east of Portland, Me., the management will go ahead with modernizing the Boston and Portland route.

THE BASS PROGRAM

The forming of a third party in this state is an evident attempt to bunco the people. The same men who are leading third termers now are the men who two years ago were honored by the republican organization.

The reaso nthey were honored by the republican party then was because people wanted reform. Bass and his intimates stood for reform and opposition to the old gang that had been running things here for a generation.

Colonel Ellis the standpat candidate in the republican primary represented the existing order and the old gang and he was overwhelmingly defeated.

Bass was elected Governor and failed to make good. He did not practice the economy that he preached.

State taxes are higher instead of lower. The various commissions and reforms that he favored have not made any reduction in the cost of government or been of any other benefit. There is just as much dissatisfaction with the government now as there was before he was honored by the party.

Instead of admitting that they have themselves failed to satisfy the peiple the Bass-Churchill crowd say that it is the republican party that has failed. They figure that a rose by some other name will smell sweeter. The same men who have been the leaders of the republican party and the state government by virtue of their offices for two years past without making good their prediction promises would now run themselves in as third termers and continue to stand as the champions of unrest.

They offer this program. Folks who are not satisfied with the existing order in state affairs where Bass and Churchill are on top, may tip things over and substitute Churchill and Bass.—Manchester Union.

PRIMROSE AND DOCKSTADER.

Ten years ago, the heralded fact that Primrose and Dockstader were booked for an opening at any theatre was an assumed fact that the theatre "S. R. O." sign which means "Standing Room Only" would be sure to appear on the opening night of the show. The following season or nine years ago this admirable team separated and that same year both appeared under their own banner with truly wonderful attractions and both prospered. This season Wm Warmington has banded together both of these Kings of the Burnt Cork with a large supporting aggregation of half a hundred others, a twenty-five piece concert band and many of vaudeville's most noteworthy acts, namely, The Six Musical Brown Bros., Raymond Wylie, a Wonderful Male Soprano, The Four Harmonists and many others.

The scenic investment as usual is very stupendous and the costuming a feature of this season's reunion.

Lew Dockstader will be heard in two of his characteristic number," "They Had Me Down for the Count of Nine, But I am not Licked Yet" and "You Can't Get a Nickel From Me," and George Primose will execute the appearance of this colossal collection of colored impersonations is some of his intricate soft shoe steps. scheduled for one performance on Sept. 19, at the Portsmouth Theatre.

Characteristic Attitudes of the Managers Of Boston and New York Teams, Who Will Match their Wits in World's Series

NEW YORK, Sept., 11—With the pennant race in the American and National leagues about over and the flags conceded to the Boston and New York teams in their respective circuits, baseball fans are now beginning to talk of the world's series and the chances of their favorite clubs. According to the experts the Giants and the Red Sox are about evenly matched. The Boston team has more batting strength tha tthe New Yorkers while the latter aggregation is the more aggressive and has the best base runners. The Sox have the edge in fielding and have the stronger pitching staff. The Sox also have the best outfield and a stronger backstopping department. Much interest will be taken in the methods of the two managers Jake Stahl and Johnny McGraw the later is one of the brainiest men that ever piloted a team, and much credit for the showing of the club this, and last year must be given to him. With McGraw on the coaching lines the Giants will not make an mistakes. Stahl is a youngster in managerical experience, but has made good, and many look for him to put one over on McGraw.

FEEL BADLY TODAY? CASCARETS TONIGHT

No Headache, Sluggish Liver, Constipated Bowels by Morning

No odds how bad your stomach, liver, or bowels; how much your head aches, how miserable and uncomfortable you are from constipation, indigestion, billiousness and sluggish intestines—you always get the desired results from Cascarets and quickly, too.

Don't let your stomach, liver, and bowels make you miserable. Take Cascarets tonight, put an end to the headache, billiousness, dizziness nervousness, sick, sour, gassy stomach, back ache and all other distress; cleanse your inside organs of all the bile, gasses and constipated matter which is producing the misery.

A 50 cent box means health, happiness and a clear head for months. No more days of gloom and distress if you will take a Cascaret now and then. All druggists sell Cascarets.

Don't forget the children their little insides need a good, gentle cleansing too.

KITTERY LETTER

Breezy Items From Village Across the River.

A very quiet, but pretty home wedding took place last evening at 8 o'clock, when Miss M. Louise Kramer of this town became the bride of Fred Powell Leavitt of Eliot. The ceremony took place at the home of the bride's grandparents, Mr. and Mrs. James Brown of Oak Bank, the officiating clergyman being Rev. F. N. Lapham of Eliot. Miss Helen Kramer, sister of the bride, was the bridesmaid, while the best man was Harry N. Phillips. The bride's dress was of white grenadine silk, the bridesmaid's of white mohair. The home was prettily decorated for the occasion in green, white and yellow, and a dainty lunch of sandwiches, pineapple mousse, assorted cake, coffee and chocolate was served after the ceremony. The bride's traveling dress was of blue serge. They will take up their residence in Eliot. Those present besides the immediate families were Mr. and Mrs. John Shapleigh and Mrs. Elizabeth Lapham of Eliot, Miss Verna Kramer of Eliot and Miss Estella Kramer of York. The best wishes of a host of friends go with this newly wedded couple.

The clerks in the public works department and steam engineering at the yard played ball last evening on Portsmouth playgrounds, the former winning by the score of 4 to 2.

Mr. and Mrs. John Parsons of Kittery Depot announce the engagement of their daughter, Miss Marion Chick to Lester R. Bowker, both of Kittery.

Rev. Arnaldo Natino is on a trip to New York.

York Rebekah Lodge meets this evening at Odd Fellow's Hall at 7.30.

Mrs. William Wurm and child have gone to Newport, R. I., where Mr. Wurm is stationed.

The new house of Elmer Lewis on Newmarch street is being plastered.

Fred Hatch of this town and Miss Mary Pierce of Portsmouth were recently married. For the present they will stay at the home of Edward Chase.

Miss Ethel Gerry, assistant postmistress at the local postoffice, starts today on her annual vacation, and with her mother, Mrs. James Gerry, has gone to Vermont for a visit.

The steamer Alice Howard broke down about 4 o'clock yesterday afternoon, and the passengers had to get across the river the best they could for a while. The local papers were late by the accident. Barges and automobiles were furnished as soon as possible and conveyed the passengers across the bridge to the cars.

Mr. and Mrs. Robert Stanley and children have returned from a visit to relatives in Quincy, Mass.

Mrs. Jane Lewis has gone to Kittery Point to reside.

Mr. and Mrs. Raymond Gerry have moved into the house on Walker street just vacated by Mrs. William Wurm.

Mrs. Allison J. Hayes and Mrs. Arvilla M. Shaw were visitors in New Castle on Wednesday.

Mr. and Mrs. Everett Swain have moved from Kittery Point to the tenement in Love lane recently vacated by Clarence Woodward and family

Miss Mabel Hodgson is passing her vacation with friends in Roxbury, Mass.

Messrs. William and Wesley Grace of Portland were recent visitors in town.

A concert will be given at the Second Christian church next Monday evening, unde direction of Carl Behr.

Miss Nettie Hanscom of Love lane was a recent visitor in Newburyport.

Don't use harsh physics. The reaction weakens the bowels, leads to chronic constipation. Get Doan's Regulets. They operate easily. 25 cents at all stores.

Economy fruit jars at Paul's 87 Market St.

WEDDING OF POPULAR DOVER COUPLE

Frank E. Mulligan and Miss Agnes C. Tanguay Married at St. Mary's

A very popular andlargely attended wedding was solemnized at St. Mary's church this morning, when Frank E. Mulligan and Agnes C. Tanguay both of Dover were united in marriage by Rev. Thomas E. Reilley.

The couple were attended by Miss Mary as O'Neil a lifelong friend of the groom, and Miss Mary J. Tanguay, sister of the bride.

The ushers were Arthur Grimes, Thomas Duffy, and Arthur J. Reynolds Miss Katherine McCooey presided at the organ.

The bride was handsomely gowned in white messaline and lace, and carried a beautiful boquet of roses. The brides maid was prettily attired in blue messaline, draped with imported lace.

The wedding breakfast was served at the home of the bride's mother at No. 171 Central avenue under the personal supervision of Caterer Adolphus Seidel.

Among the many visiting guests were Mr. and Mrs. James Valiely of Sanford, Me., Mrs. H Curtis of New Castle, Miss Margaret Looney of Boston, Judge McGill of Rochester, and Miss Alice Tanguay of Boston.

The newly married couple left Dover at 12.45 p. m. for a sojourn to Montreal in their touring car, accompanied by Mr. and Mrs. James Valiely of Sanford, Me.

Mr. Fred A. Rollins of Dover was engaged to safely conduct the party After a brief stay in Montreal Mr. and Mrs. Mulligan will tour to Minneapolis for an extended visit with relatives.

Their arrival home and the opening of their newly furnished home at 171 Central avenue has been announced for November 9th.

A party of friends decorated the automobile for the occasion with flowers old shoes, and a minature rag doll, which presented a spectacle long to be remembered by the large assembly. —Dover News.

BOSTON AND MAINE APPROPRIATES $3,000,000

By appropriating about $3,000,000 the Boston & Maine directors Tuesday indorsed the plans of the management for extensive improvements on various parts of the system. For third and fourth tracking in Lynn 1,200,000 was voted, and $107,000 was appropriated for improvements of track facilities at various points and for machine tools for locomotive repairs.

About $600,000 was assigned to the elimination of trade crossings at Lynn and Clinton. Improved track facilities in the vicinity of Mechanicville and Rottendam Junction on the western end of the Fitchburg division will absorb nearly $1,100,000 more.

RAILROAD NOTES

Thomas Noble gateman at the Green street crossing has been transferred to Bartlett street on the southern division. John Deveney has take nthe place of gateman Noble at Green street.

D. W. Sanborn of Boston former General Superintendent of the Boston and Maine road was in Concord on Wednesday, the guest of John Rourke, assistant superintendent of the southern division.

The Boston and Maine wrecking train and crew from this city were called to North Hampton on Wednesday night to put a freight locomotive back on the rail that went off the iron on a side track.

The Boston and Maine management in view of the demonstrated inadequancy of their transportation facilities, are considering double tracking the line from Lawrence to Manchester and putting four extra spurs into the fair ground. The electric road management will also do something in the same line. The people of Salem and vicinity are awake to what the new owners of Rockingham Park are willing to do and their millionaire neighbors of the Park, Edward F. Searls, Charles H. Tenny, and Levi Woodbury have become shareholders in the enterprise.

BASE BALL

American League.

Boston, 6; Chicago, 0.
New York, 5; St. Louis, 4.
Cleveland, 3; Washington, 2.
Philadelphia, 9; Detroit, 7.

National League.

Chicago; Boston—Rain.
Philadelphia, 10; Pittsburg, 3.
Cincinnati; Brooklyn—Rain.
St. Louis; New York—Rain.

Slice it as you use it

Smoke Sickle Plug — when you want *real* tobacco.

Sickle Plug **keeps** moist and sweet. The firm plug, protected from air or weather by its tobacco-leaf wrapper, will not dry out like tobacco that is cut up and depends upon tin can, tin foil and oiled paper for protection.

Economical and convenient. More and better tobacco for your money—no package to pay for. Doesn't crowd your pocket—nothing to spill.

Try it today

Your own dealer

3 ounces 10c

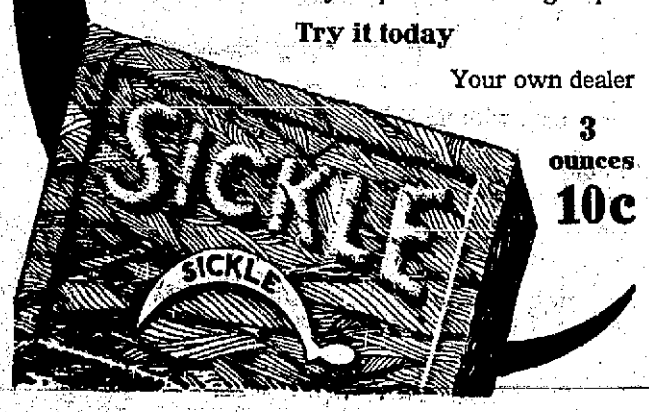

FRANK JONES HOMESTEAD ALE

The taste, body, quality and flavor that promote good feeling, good digestion, and thus, good cheer and good fellowship, are ever present in this delicious ale.

ON TAP AT TAPS
All Over Town
A NICKEL PER GLASS

ELDREDGE'S BEERS AND ALES

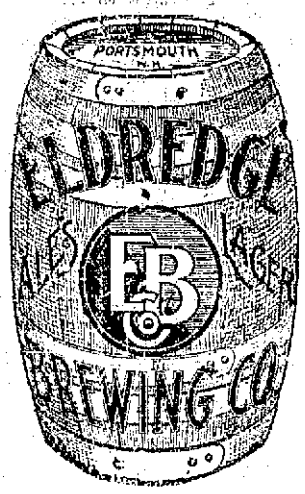

Have beenf or many years, and are today, the standard of excellence in the Art of Brewing.

Insist on

ELDREDGE'S

There are no others "JUST AS GOOD"

WE ARE OVERSTOCKED WITH RED CEDAR SHINGLES

And for the next Thirty Days will sell them at REDUCED PRICES to make room in our sheds for shingles now in transit. Red Cedar is coming to be recognized as the best material for shingles and ours is the BEST WASHINGTON STOCK, sawn full 2 inches to five butts and packed in "full count" bundles of 25 courses to each end. They do not rot, will outwear white cedar and cost less. Come and examine them.

McKenney-Littlefield Lumber Co.,
328 MARKET STREET.

Headquarters For New Hampshire People.

Hotel Bellevue
BOSTON.

Strictly FIRE PROOF

Convenient to Theatres and Shopping District

HARVEY & WOOD, Props

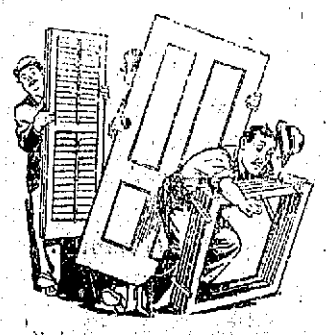

Blinds, Doors and Sashes

Made of New England Pine and by Experienced Hands

ARTHUR M. CLARK

5 and 37 Daniel Street

HOTTER THAN SUNSHINE

IS OUR COAL—LAY IN YOUR WINTER'S SUPPLY WHILE PRICES ARE DOWN AND QUALITY IS UP

THE CONSOLIDATION COAL CO.,

Phones 23-38-30. CHAS. W. GRAY, Supt.

"SCOOP," the Cub Reporter — Little Scoop Takes A Straw Vote And Makes A Home Run — By Frank W. Hopkins

Sugden Bros. Corner Green and Vaughan Streets — Dealers in all kinds of Building Materials — **Lumber** BLINDS DOORS WINDOWS — **Shingles** MOULDING FLOORING SCREENS — **Mill Work** PARIOD ROOFING DRAIN PIPE CEMENT

GOVERNOR'S DAY WITH TROOPS AT NEW CASTLE

Annual Inspection and Review By Governor Bass and Staff--Reception at Wentworth Hotel.

It was Governor's day at the camp of the New Hampshire Coast Artillery at Fort Constitution and Governor Bass with his staff and accompanied by Adj. General Tetherly, visited the camp and made his annual review of the troops.

The battalion in command of Major C. B. Hoyt along with the 156th company Coast Artillery were given a dress parade, and they passed in review of Governor Bass and Captain Glasgow, U. S. C. A., the commanding officer of the district.

The battalion made a very creditable showing, the men marching well and looking very soldierly.

The battalion had big gun practice with service charges on Wednesday, and taken in all it was a strenuous day with the soldiers.

Wednesday evening Governor Bass and staff was tendered a reception at the Hotel Wentworth by the officers of the Coast Artillery and Major Hoyt and staff of the N. H. C. A. There was a good number present and the officers of the navy were also guests.

Dancing followed the reception for which Carl Behr's orchestra played.

NEW HAMPSHIRE SCHOOL HONORED

One of New Hampshire's educational institutions has been signally honored by the United States Government. Colebrook Academy is the subject of a special bulletin issued for free distribution by the United States Bureau of Education. The bulletin is entitled "Readjustment of a Rural High School to the Needs of the Community," and was prepared for the Bureau by H. A. Brown, district superintendent of schools at Colebrook, assisted by Edith B. Hunt and E. H. Turner, both instructors in the academy.

In a circular describing the bulletin it is stated:

"The significance of the Colebrook movement lies in the fact that it demonstrates the basic principle upon which the American high school must stand or fall; that it shall be a direct source of strength to the community that pays for it. The feeling exists that secondary rural schools have in many instances weakened the communities which supported them; that by the very efficiency of their work, they have trained young men and women for other fields of usefulness and have thus frequently deprived the community of the services of its best citizens. It is said that New Hampshire has been a notable sufferer from this process, and that readjustment is necessary if the process is to be checked and the upbuilding of the country districts is to go on again. All over the country there is the same problem. It seems obvious that if the public high school is to justify itself it must constantly put back into the community the best of each generaion as permanent residents.

"Particularly important is the part to be played by the reconstructed high school in the country life movement. The Colebrook Academy dignifies the fundamental arts of agriculture and home-making. Given schools of this type, with a program of studies matching the real interests of the community, and rural civilization may in truth be made as efficient and satisfying as other civilization."

GERMAN SONDER YACHTS TO RACE OFF MARBLEHEAD

MARBLEHEAD, Mass. — German yachtsmen soon will send a challenge to the Eastern Yacht Club for a match with yachts of the sonder class for next season. Since these races were first arranged they have been held on alternate years and over courses first off Marblehead and then at Kiel. The last series was sailed at Kiel last year and the American boats won. This was the first time that a visiting team had been successful in foreign waters. Until that series of races each country had won in its own waters.

Prince Henry of Prussia recently called a meeting of yachtsmen interested in these races and steps then were taken to forward a challenge and to induce as many German yachtsmen as possible to build in the class so that there would be a large fleet from which to select the three to come to this country. The challenge will be sent by the Kaiserlicher Yacht Club, and those interested are to notify that club of their intention to build. A committee has been appointed to look after the yachts and the races, and that committee will endeavor to get three types of boats, one for light weather, one for moderate winds and one for heavy weather.

In former years the Germans have failed in these waters because they have sent boats here which are well suited to the conditions which usually prevail at home, but which have been easily beaten in the smooth seas and light wind which usually prevail off Marblehead.

As soon as the race is arranged the Eastern Yacht Club will notify other clubs in the country that there is to be an international contest and invite yachtsmen all over the country to build and compete in the sonder class for the honor of defending the prize offered.

SEC. KNOX RECEIVED BY EMPEROR OF JAPAN

TOKIO, Sept. 11—Philander C. Knox, Infante Alfonso of Spain and Prince Henry of Prussia, respectively and special ambassadors of the United States, Spain and Germany to the funeral of the late Japanese ruler, Mutsuhito, were received in audience today by Emperor Yoshihito. His majesty accompanied the foreign representatives to view the lying in state of the body of the late emperor, where each placed a wreath on the coffin. The special ambassadors afterwards took luncheon with Emperor Yoshihito and Prince Arthur of Connaught, the representative of King George at the funeral, who arrived today. The emperor today decorated Prince Henry of Prussia with the chain of the Order of Chrysanthemum and bestowed upon Infante Alfonso the grand cordon of the same order.

The American Secretary of State, who was accompanied by his suite, delivered to the emperor a message of condolence from President Taft and the people of the United States, to which his majesty feelingly replied. Simultaneously with the special ambassador's audience with the emperor, Mrs. Knox, accompanied by the United States ambassador, Mr. Bryan, was presented to the Empress Sadako, who graciously received her American visitor. At the conclusion of the audience the entire Knox party visited the death chamber where President Taft's wreath was placed beside the catafalque.

HAINES ON THE FENCE

WATERVILLE, Me. Sept. 11—"I shall not attempt to exert any influence for one faction or the other," said Gov-Elect William T. Haines today, when shown dispatches from Tacoma, Wash. to the effect that Col. Roosevelt had said that Mr. Haines had "come out for the Progressive National ticket."

"I have never yet indicated," said Mr. Haines, "whether I shall support Mr. Roosevelt or Mr. Taft in the coming contest. I have had the support of both factions in my contest for the Governorship, and I feel under great obligations to what I call both wings of the Republican party.

"I shall not be able to take any part in the November contest, on account of my health. I shall not attempt to exert any influence for one faction or the other. They will have to fight it out without me.

"My physicians demand my absolute retirement from any further public contest, at the penalty of being blind if I do not. In the next two months I shall seek only the recovery of my eyesight, which is now very much impaired."

LONG PHILIPPINE COAST LINE

In the old days, it is said deep sea sailors laughed at their brother marines of the coastwise trade and referred to them as men who "liked to go to sea when they could get home to dinner," but this gibe would have little point in the Philippines, the coast line of which has been found to measure 11,511 statute miles. In the Philippines there is one mile of coast to every 10 miles of area, the total area of the islands being 115,026 square statute miles. These figures are interesting when it is considered that the ratio in the United States is 232 square miles of area to one mile of coast line.

The figures for the United States have reference to the coast line of the main part of the country, including islands lying near the coast, but not including non-contiguous territory, such as Alaska and Porto Rico. The coast line of the United States so measured, with what the experts call "three mile steps," is 13,020 statute miles or less than 2000 miles in excess of the coast line of the nation's eastern possessions.

INTERNATIONAL COLLEGE OF MORAL EDUCATION

THE HAGUE—Considerable interest has been shown in the second International Congress for Moral Education, held at The Hague, as may be shown in the following approximate number of delegates present: Holland, 400; France, 130-150; Great Britain, 130; Russia, 60-70; Austria-Hungary, 30-40; Germany, 30; Belgium, 30; Scandinavian states, 20; Spain, 20; United States, 15-20; Japan, 1; China, 1; India, 1; Algeria, 1; Egypt, 1.

The basis of moral education was the subject first discussed. Professor Sadler of Leeds pointed out the extreme difficulty of obtaining a definite positive ideal for educational work in such an age of doubt and transition as that in which we live.

Modern life, he explained, exhibited two main tendencies—that which lays peculiar stress upon intellectual freedom and pleads, above all else, for full liberty of investigation; and that which bases itself upon some definite religious position and seeks, from this standpoint, to exert its influence upon the common life. To reconcile these two rival currents of thought was, he maintained, the task which lay before the philosophers and educators of today.

Dr. F. W. Foerster of Zurich, in a paper read in his absence, contended that the richest and deepest development of moral character was impossible in the absence of definite religious beliefs and ideals.

A number of papers were also presented in favor of secular moral education, M. Buisson, of the French Chamber of Deputies, maintaining that morality was founded in the human heart itself, and that the loss of religious faith was not accompanied by any diminution in the capacity for self-sacrifice, conscientious work, and the unflinching performance of duty.

Harold Johnson concluded his paper with the following hopeful words: "The child will in the long run prove to be our reconciler; as Christ set a little child in the midst of his wrangling disciples."

NEW CHILDREN'S BUREAU FORMALLY ESTABLISHED

Miss Lathrop, the Director, Will Start Important Investigations of Various Phases.

WASHINGTON, Sept. 11—The new Children's Bureau has at last established itself ready for work under the directorship of Miss Julia Lathrop in quarters in an office building in the city. It is announced that one of the first tasks of the Bureau will be the compilation of a directory containing a list of all the juvenile courts in the country, the names of the officials, synopsis of the methods used and results obtained, of the laws in effect and a summary of contemplated changes in legislation and administration. Miss Lathrop believes that complete birth legislation in all parts of the country is a requisite for the carrying out of the plans of the Children's Bureau. The Census Bureau has already found that but few communities in the United States had registrations in any degree complete and correct. It is intimated that the Bureau's two field agents will gather information concerning birth registration methods for publication in an early bulletin. Other investigations of a statistical nature are under consideration.

CHINA GETS $50,000,000 WITHOUT RESTRICTION

Lloyds Bank of London Has Signed Agreement with Republican Government.

LONDON, Sept. 11—An agreement for a loan to China of £50,000,000 at five per cent for forty years was signed Aug. 30 by the Chinese minister and a representative of Lloyds Bank. The loan is secured upon unpledged revenue, chiefly the salt duty; it is to be free of control and supervision which proved an obstacle to the loan by the six-nation group. The salt duty, however, is to be controlled by the British inspector general of customs in case of default. Wendell Jackson, an American, is said to have arranged the agreement. It is contended in some quarters that the Chinese minister was without the power to sign the agreement.

FOR SALE—13 room house off B. M. station, with large flower and vegetable garden, very desirable for a boarding house or to let as double tenement. For terms and particulars inquire of George H. Dixon, 149 Cass Street. him

HERE'S NEWS

We have just received our new IMPORTED Cloths for Fall wear.

This is your opportunity to make a selection that will be strictly "up to the minute" in fashion.

Our work stands for the "STERLING" quality in fine Tailoring.

ARMY AND NAVY TAILORING.

CHARLES J. WOOD
MAKER OF CLOTHES OF TODAY

The Arthur E. Richardson Co

Have Your Fall Clothes Tailored To Order

your choice of 500 different cloths—new, rich, handsome and becoming.

You make your own choice of any of the nearly 500 cloths that we show, and you may have any pattern tailored into any of the 72 beautiful Fall models. Your measure will be taken perfectly and accurately here, your garment man-tailored in Chicago and delivered to you promptly with the absolute certainty of fitting you and pleasing you as nothing has ever suited you before.

10 per cent discount on all orders before Aug 24.

"THE SILK STORE"

Portsmouth Theatre

THURSDAY - FRIDAY - SATURDAY
SEPTEMBER 12, 13, 14

Nellie Elliot, A Clever Little Singing and Dancing Comedienne

Julia Redmond & Co. In "The Critic and The Girl"

John Collins In Picture Songs

5 REELS - LATEST IN - 5 PHOTO PLAYS

Matinee 2,15, Evening 7 Sharp, Excepting Saturday Performance Starts Promptly at 6.45.

Same Little Price, 10 Cents — A Few Reserved Seats, 20 Cents

VACATION TIME!

SPEND YOUR VACATION AT

Hampton Inn, Hampton Beach, N. H.

The Most Beautiful Spot on the Beach.

Board and room, special rate by week, $9.00 to $15.00. Write now for rooms.

J. F. Lamb, - Proprietor.

The Portsmonth Herald.

Established Sept. 23, 1884.

Published every evening, Sundays and holidays excepted, by the Herald Publishing company.

Terms:—$4.00 a year when paid in advance; 50 cents a month; 2 cents per copy, delivered in any part of the city or sent by mail.

Communications should be addressed to F. W. Hartford, Editor.

TELEPHONES

Editorial.....28 | Business.....37

Advertising rates reasonable and made known upon application.

Entered at the Portsmouth, N. H. postoffice as second-class mail matter

For PORTSMOUTH and PORTSMOUTH'S INTERESTS

OUR CANDIDATES:

For President,
WILLIAM H. TAFT
Of Ohio.

For Vice President,
JAMES S. SHERMAN,
of New York.

THURSDAY, SEPTEMBER 12, 1912.

The Philadelphia Press says Americans legally residents in Mexico are entitled to protection in life and property. That fact must be recognized by even the most extreme opponents of any action on the part of the government at Washington which would disrupt the friendly relations happily exisiting between the two countries.

The course pursued by Frank A. Musgrove has gained for him the utmost contempt of the members of the republican party. This man practically owed his start in life to President Taft and has demonstrated his ungratefulness in a manner that will be remembered in years to come, even by the school children. His excuse, in brief is, that he listened to the dictation of his master Robert Perkins Bass.

The Lowell Sun says horses are now to be provided with separate drinking pails. It is alleged that about 10,000 horses died last year from diseases contracted from drinking at the public horse trough. There is no way of proving this by scientific means, but the Humane societies appeal to horse owners to carry pail for the purpose of watering horses where otherwise the public trough would be used. Horse troughs should at least be kept clean and there should be a continual supply of running water.

Until Mexico ceases to justify her claim to be regarded as a civilized state that protection will be accorded to Americans as well as to all other foreigners by her government. But if her government proves impotent to discharge that most important national obligation, with the result that American property is destroyed or plundered and Americans are killed, then our government will have no alternative but to take whatever steps may be necessary to enforce respect for our citizens and our flag. Our people would not tolerate for a moment any other course.

The New York Times says that this city is afflicted with gangs of young hoodlums is an indication, according to skilled observers, that the public schools which reopened yesterday are not doing what they can and should do to repress the spirit of youthful lawlessness and to inculcate better manners. Children of school age who run the street will, of course, disturb the public peace and furnish material for the jail and work-house. But bringing them into the schools is only a beginning. The classes, especially in the lower grades, are overcrowded. That fact alone impairs the training of the majority of 700,000 children.

The New York Sun says Mr. Taft is committed to the sound constitutional policy of referring to Congress the question of intervention and its inevitable sequel, war. Every good citizen should encourage the President to adhere to it no matter what the pressure upon him may be to intervene in Mexico for any reason in his capacity as commander in chief of the army. Only Congress has the power to declare war, and the broad implication is that the President has no right to make war. An unjust war upon Mexico would be the crime of the century, and it would be inexplicably costly to this country as well as to Mexico. Above all things, honorable dealing with a weaker nation in the throes of a widespread popular movement for its betterment requires that the United States keep its hands off and permit President Madero to use the oportunity that is now within his grasp to save awakened Mexico.

Bird's Eye Views.

We may have big hats, big sleeves, and big skirts, but when it comes to big shoes—there is where woman draw the line.

General Booth's heirs will not have to pay any inheritance tax. Others who object to such a tax can avoid it in the same way.

All the talk about the czar and the kaiser discussing the relative merits of hard cider and orangeade, is folderol. It was vodka and schnapps.

If Queen Marie Antoinette were living she would probably say to the mob of faultfinders about high prices that if they can't eat meat let them eat pie.

A bull moose is in duty bound to contribute the bumper corn crops to the efficient assistance of the gentleman who manufacture implements of agriculture.

The aproach of school days will prevent the small boy fro mbeing on friendly terms with the calendar untill the Thanksgiving proclomation appears.

As apenant winner Boston is expected to see to it hereafter that baseball is reported in the vocabulary of classic scholarship.

Former victims in New York are seeking to levy blackmail on protection mongers. The profession of graft knows no ethics.

Balzac, like Shakespeare, perpetrated anachronisms. All the departures from fact do not occur in campaign literature.

Col. Roosevelt's Armageddon moves from one portion of the map to another with remarkable rapidity.

Vermont's election does not always influence the result as much as it does the betting odds.

Current Comment.

Roosevelt Past and Present

Secretary Stimson's name is mentioned in connection with the gubernatorial nomination in New York.

The suggestion is made that the Rooseveltians would be embarrassed by the eulogies of Mr. Stimson that their chief delivered in the campaign of two years ago.

But that is a mistaken notion. Those eulogies have all been recalled. When Mr. Stimpson was working with Mr Roosevelt he was all right, and one of the most deserving men. Now that he has parted company with Mr. Roosevelt he is all wrong, and entitled to no praise.

Take the case of Mr. Taft, when he was a model public servant capable far beyond the rule of men. Mr Roosevelt exhausted eulogy in recommending him as his own successor in the presidency. Now that Mr Taft has policies of his own as president and insists on wearing his own hat he is all wrong and the public welfare demands his retirement from office. It does not embarrass Mr. Roosevelt at all to hear his eulogies of Mr. Taft quoted now.

Take the case of the bosses. When Cox, and Crane, and Penrose, and Guggenheim were working with and for Mr. Roosevelt, they were not bosses but leaders and all right. Mr Crane was offered the secretaryship, thanked for the half milion Roosevelt majority produced in Pennsylvania in 1904 partly through the aid of the Standard Oil Company.

When in Cincinnati, on one occasion Mr. Roosevelt met Mr. Cox by arrangement and spent an hour in pleasant conversation with him.

And Mr. Guggenheim was spotless until he ceased to play Mr. Roosevelt's game.

Now these men and others are not only injurious to our politics, but enemies of society. Mr. Roosevelt has branded them with his displeasure and asks for their destruction. When they refused him further support and the only adequate punishment is loss of place and influence.

And the striking thing about this business is that it is perfectly well known to all Rooseveltians. They agree with their hero. Service for him is a badge of honor. Service against him is a positive proof of baseness. Bosses become leaders and leaders are degraded into bosses, as they turn toward or from the chief among ten thousand and one altogether lovely.

The third party is not a party properly so called, but an obession.

Things—such things as here recounted—that would injure, if not ruin Mr. Taft among republicans, and Mr. Wilson among democrats, positively help Mr. Roosevelt among the so called progressives.—Washington Star.

Maine

Maine did not go "hell bent" for Governor Haines but it went for him. The figures are not as wide as church door, nor as deep as a well but they will serve. They tell a story which if the republicans of the state at a later day and their brethern of other states, choose to lay to heart would fit them out of the slough of despond. Had the republicans of Vermont stood together last week the democrats would have been, as for long there, a negligible quality. The republicans of Maine made a strenuous effort to get together yesterday, and measurably succeeded. They wiped out the democratic figures of two years ago and substituted figures of their own. Not the figures that for years ruled in the states, but encouraging ones all things considered.

But we are told that the union of forces are not to be dissolved; that the supporters of Mr. Roosevelt will set up their own standard for president and gather under it at all cost. If they do Mr. Wilson should carry the state.

There is nothing to show how numerous the so called progressives are yet, but whether many or few every one of them appearing at the polls in November will be so much to the Wilson knows his allies and is profuse in complimenting their platform and purposes. In a large measure he is leaning upon them.

Two state issues is ascribed the result. John Barleycorn again was in evidence. And yet national issues were introduced into the campaign. Governor Marshall appeared on the stump and declared that protection was unconstitutional. Speaker Clark followed and said that the democratic party was pledged on a tarifi for revenue only.

Strange talk to a constituency which has always indorsed protection when the issue was raised and was led for years by James G. Blaine. William P. Frye, Eugene Hale, Thomas B. Reed and Nelson Dingley, all aggressive protectionists. Although a manufacturing state, Maine has been in protection a policy of great national value an on that account has supported it.

Mr. Taft's weakness as a candidate is along the Canadian border and grows out of his reciprocity record.

But why should republicans turn from him and to either Mr. Roosevelt or Mr. Wilson, on that issue?

Mr. Roosevelt was consulted about the pact with Canada, and indorsed it while Mr. Wilson's party in congress voted to make the pact a law.

Mr. Roosevelt, after approving at one time or another everything for which the republican party is now contending, wants to destroy the party. But do republicans want that done? As lamentably off as they now are, they still have it in their power to prevent the catastrophe. The democratic party cannot win except through republican divisions.—Washington Star.

Girls on the Street.

The street is the worst sort of place for young girls to loiter or parade. We seem to have reforms for nearly everything else, but none that prevents young girls of from twelve to eighteen from gathering on the streets in the evening, dressed in the slim scanty style that aggravates so many risque comments from the rowdyish element of young men, and spending the time up to a late hour around the moving picture shows and ice cream parlors. The street is a most prolific factory for turning innocent girls into bad mannered, careless ones. And innocence once lost can never be regained.—Manchester Mirror.

President Madero of Mexico and Type of Field Artillery Used by the Revolutionists.

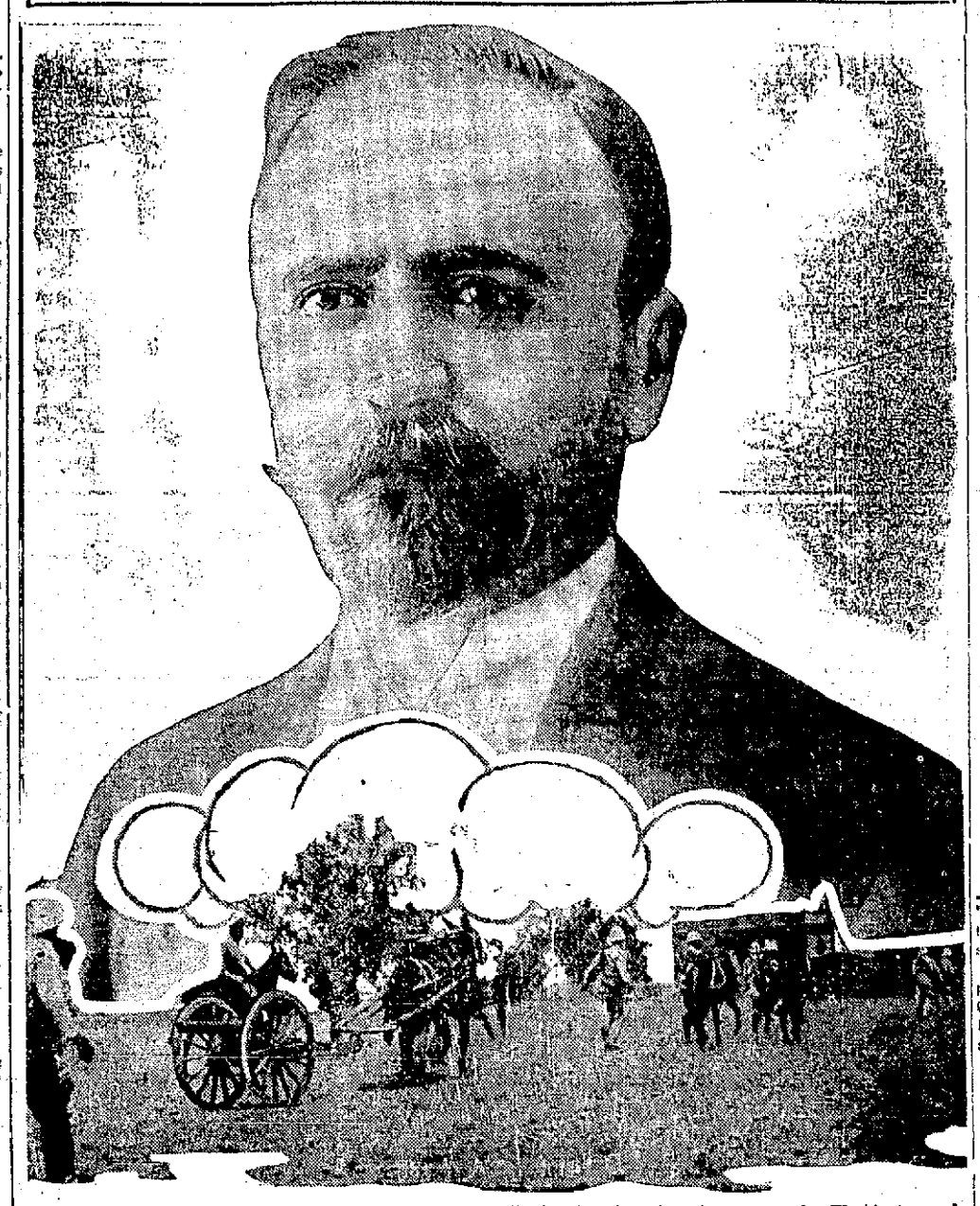

Intolerable conditions in the southern part of Mexico affecting Americans have been reported to Washington, and intervention is believed to be nearer than it has been since the first American troops were rushed to the border eighteen months ago According to the information, the Madero government is utterly unable to cope with the revolutionists, and there seems to be little prospect that the situation will improve. Intervention would mean a war which could not end in less than two years, would cost millions and mean the sacrifice of thousands of lives.

Recaptitulation.

When the world rolls 'round to
autumn and the leaves begin to turn
We take the family census once
again.
There are constellated freckles. There
are streaks of tan and burn.
But the pleasure overbalances the
pain;
For father's brought the motor home
—all battered, it is true—
But we paid his fines and kept him
out of jail.
And mother isn't drowned although
she often said she knew
She would be if we took her out
to sail.

Big Brother Bill has not been carried
out into the sea,
As we expected, in his motor boat.
We rescued Sister Sadie every time
we found that she
Was terror-stricken when she tried
to float.
The big ones and the little ones have
all survived the fray.
And though we've had our troubles
more or less
We settle down in comfort and without deception say
The summer outing was a Great
Success!—Washington Star.

WHY IS MISS ETTA FAVORED?

The local correspondent of the Manchester Union says: The old order of things is being changed on Water street. Charles G. Asay has received orders to close his house since the body of the dead marine was found nearby. Asay will go to Bangor, Me. His house, recently erected, will be rented to Eta DeForrest, proprietress of 33 Water street.

EXAMINATION AT CONCORD.

The civil service commission announces that an examination will be held in Concord Oct. 2 in stenography, typewriting, or stenography and typing. Eligibles from Maine, New Hampshire and Vermont will be preferred for appointment in the U. S. Immigration service at Montreal, Quebec, Halifax and St. John.

TO LET—Building 20x20, suitable for store or office. Inquire at Margeson Bros tf

FOR SALE—Household furniture. Apply 317 Hanover street. heim

TRAFFIC LEAGUE DESIRES NO DELAY ON CARS

To all Railroads and shippers:—

The National Industrial Traffic League, representing practically all commercial organizations and shippers throughout the United States, appreciates to the full the value of co-operation by its members to the end that freight equipment, during the period of extraordinary traffic movement predicted, may be utilized to the greatest degree possible. It accordingly has issued a circular calling the attention of all its members, and of all shippers and receivers of freight to the necessity of loading cars as heavily as possible af limiting orders for cars both as to the time of ordering and numbering of cars ordered to actual necessities, and of loading and unloading cars with the greatest possible despatch.

Similar circulars of warning have also been sent out by various commercial bodies, and by Traffic Managers of practically all of our large industrial concerns, members of our organization.

In addition to the above action, and as supplementary thereto, the League now wishes to call upon the railways and wishes them to do their even more important part in the mater by making adequate and thorough preparation for the threatened shortage. There are certain places in the country where, today a congestion of freight is reported, at least to the extent that prompt transporaion and switching service are not being furnished on account of congestion in freight yards or other railroad causes.

The league urges the railroad companies to make special efforts immediately to clean up their roads completely; to employ all the extra forces necessary to put their freight equipment and their motive power, particularly switching power, in as complete repair as possible, and to hurry forward all propose additions to side tracks, yards or other work that have been laid out, so that when the emergency comes they will not be delayed by heavy construction work that so seriously delays traffic, also to urge upon their operating departments the importance of promptly unloading coal and other material for company use.

By appropriate and concerted action of carriers and shippers, the coming expansion of business may be an unalloyed blessing through the elimination of the congestion, delay and car shortage that in the past have almost invariably accompanied extraordinary traffic movement, and so seriously restricted Prosperity.

What is imperitively needed in the present crisis is real co-operation of the broadest kind, and for this the National Industrial Traffic League stands ready.

W. D. Hurlbut, Secretary.
J. M. Belleville, President

COLEBROOK ACADEMY

Subject of a Special Bulletin Issued United States Bureau of Educators.

One of New Hampshire's educationally institutions has been signally honored by the United States government. Colebrook academy is the subject of a special bulletin issued for free distribution by the United States Bureau of Education. The bulletin is entitled "Readjustment of a rural high school to the needs of the community," and was prepared for the bureau by H. A. Brown district superintendent of schools at Colebrook, assisted by Edith B. Hunt, and E. H. Turner both instructors in the academy.

In a circular describing the bulletin it stated:

"The significance of the Colebrook movement lies in the fact that it demonstrates the basis principle upon which the American high school must stand or fall; that it shall be a direct source of strength to the community that pays for it. The feeling exists that secondary rural schools have in many instances weakened the communities which supported them, that by the very efficiency of their work they have trained young men and women for other fields of usefulness and have thus frequently deprived the community of the services of its best citizens. It is said that New Hampshire has been a notable sufferer from this process, and that readjustment is necessary if the process is to be checked and the upbuilding of the country districts is to go on again. All over the country there is the same problem. It seems obvious that if the public high school is to justify itself it must constantly put back into the community the best of each generation as permanent residents.

"Particularly important is the part to be played by the reconstructed high school in the country life movement. The Colebrook Academy dignifies the fundemental type, with a program of studies matching the real interests of the community, and rural civilization may in truth be made as efficient and satisfying as other civilization."

The Just Wright SHOE

We offer you this season the largest and best assortment of men's shoes that we have ever had--a varied selection of fine shoes up-to-date. We feel sure of pleasing you if the opportunity falls to our lot

F. C. REMICK & CO.
11 Congress Street.

NOW IS THE TIME
to have your Lawn Mower put in order.
EWING MACHINES, CASH REGISTERS AND TYPEWRITERS REPAIRED
LOCK AND GUNSMITH.
C. R. PEARSON
Haven Court Tel. 819-2M

Trafton's Forge PLANT
Shipsmiths' Work, Horse Shoeing, All Kinds of Repair Work.
GEORGE A. TRAFTON.

Granite State FIRE INSURANCE COMPANY
OF PORTSMOUTH, N. H.
Paid Up Capital $200,000
OFFICERS—Calvin Page President; Joseph O. Hobbs, Vice President; Alfred P. Howard, Secretary; Jean W. Emery Asst. Secretary.

THE PLACE Where you Get Both SERVICE QUALITY.
Try Our
ICE CREAM
And Be Satisfied
NICHOLS
Cor. Congress & Fleet sts.
Tel. 142-W

AUTOMOBILE INSURANCE
Covering Fire, Liability, Property Damage Done and Sustained, placed by
C. E. TRAFTON,
General Insurance Agent
PORTSMOUTH, N. H.
Those desiring this form of insurance will find it greatly to their advantage by first consulting us

FRED W. BOLAND, D.V.S.
Veterinary Surgeon
Graduate United States College Veterinary Surgeons, Washington, D. C.
Office and Kennels
608 State St Tel. 832-M

A. J. LANCE, M. D.
Diseases of the Eye, Ear, Nose and Throat
CONGRESS ST., PORTSMOUTH, N. H.
Hours, 9.30 to 2; 3 to 4.

THE SURE WAY

To protect your valuables and private papers--

---place them in a Safe Deposit Box in our Steel Vaults.

The key you always hold---no one but yourself has access to your private safe. Space to let for storage of trunks in our new vaults.

FIRST NATIONAL BANK
PORTSMOUTH, N. H. NO. 19.
Resources Over $1,000,000

FERRY BOAT DISABLED IN MIDDLE OF RIVER

The ferry boat, Alice Howard, of the Atlantic Shore railway, became disabled on the three o'clock trip Wednesday afternoon and for a time drifted about the river.

The ferry had started across the river when the crank shaft broke and left her helpless. The tug Piscataqua was lying at her dock and immediately run out to the ferry and towed her to the Mugridge wharf. As the ferry boat Kittery was disabled, the passengers were transported around over the bridge in barges until repairs were made on the Kittery.

KITTERY POINT

What Is Happening In the Harbor Town.

The Good Luck Whist club was pleasantly entertained on Wednesday afternoon by Mrs. Mabelle Amee. Prizes were awarded as follows:

First—Mrs. Amos. Amee.
Second—Mrs. George Gunnison.
Third—Mrs. Ernest Tobey.
Booby—Mrs. Fred Chase.

Cushman Phillips has resumed his duties at the store of Frisbee Brothers.

Frank Moore is enjoying a vacation from his duties as despatcher on the Atlantic Shore railroad.

Wallace Colby sustained a fracture of several ribs and other injuries on Wednesday by falling into the hold of the schooner Franconia at Frisbee's wharf.

Charles Witham has resumed his duties at the store of Clarence Prince after a vacation of two weeks.

Mr. and Mrs. Charles Donnell have been entertaining the latter's niece from Eliot.

John Amee is able to resume his work of lobstering, after an enforced vacation caused by blood poisoning.

The W C T U met at the home of Mrs. Charles Sawyer on Thursday afternoon.

Miss Alice Churchill has returned to her duties as a teacher in Vassalboro, Me., after an extended visit to her parents, Rev. and Mrs. R. W. Churchill.

Guy Irish of Providence, R I, has returned to his home after a visit to his grand parents.

Arrived, Schooner Annie B. Mitchell, from New York.

Arrived, Florence Tredick, from Phila.

Rev. and Ralph Lowe, Mrs. Cook, and daughter Hazel have returned to their homes in Vermont, and Mrs. Florence Richards to her home in Hyde Park, Mass., after passing several weeks at Mr. Lowe's cottage.

Mrs. Winslow Moulton who died Tuesday evening from pneumonia, aged 37 years leaves a family of thirteen children, eight sons and five daughters.

Bilious? Feel heavy after dinner? Bitter taste? Complexion sallow? Liver perhaps needs waking up. Doan's Regulets for bilious attacks 25c. at all stores.

Read Want Ads. on Page 7.

THE WHITE STORE.
"THE STORE OF NEW MERCHANDISE"

New Fall and Winter Coats, Suits and Dresses are Here--merchandise that any woman may be proud to own---

Beautiful Creations in Serge mixtures, Chinchilla and Broadcloth. The newest showing of the most distinctive m dels are well worth your immediate inspection. You are sure of being suited here both in price and style

The White Store
A. SALDEN, Manager.
60 Market St., Next 5 & 10 Cent Store.

Telephone or write today

for estimates on wiring your house. The estimate will cost you nothing, and will probably be much less than you imagine. If it is already wired, let us tell you

How to improve the light

ROCKINGHAM COUNTY LIGHT & POWER CO.
Office, 29 Pleasant Street, Portsmouth, N. H.

HOW SHERMAN MIGHT WIN THE PRESIDENCY

Three-Cornered Fight Might Lead Him to White House. Col. Harvey Figures It Out.—Throwing the Election Into Congress Under Existing Political Affiliations Could Have An Odd Result.

The possibility, when the third party was formed in Chicago, that the three-cornered fight might end in landing neither Taft, Wilson nor Roosevelt in the White House, but instead might result in making Vice President Sherman the next President of the United States, is dealt with at length by Col. George Harvey in a leading article printed in the current issue of the North American Review. Col Harvey arrives at his conclusion. He says.

"The nominal candidates for President of the United States are Woodrow Wilson, William H. Taft and Theodore Roosevelt; the real candidates are Woodrow Wilson and James S. Sherman, with a remote possibility of Philander C. Knox becoming acting President pending a new election in 1913."

Col. Harvey finds that the National contest has already narrowed down to Wilson against the field. Gov. Wilson he declares, is virtually assured of a plurality. The vexing question is whether his defeat is to be accomplished by witholding from him an actual majority over all in the Electoral College, thus throwing the election into the House of Representatives. Col Harvey takes it for granted, after an analysis of the situation, that neither Taft nor Roosevelt can win. Then he deals with the situation that would arise if Congress became the arbiter of the presidential election. He says:

In case Wilson should not obtain a majority over both Taft and Roosevelt, the House of Representatives would be called upon to elect a President on the second Wednesday of February. Each state would have one vote, and the result would be: For Wilson, 22; opposition, 22; divided, 4—Maine, Nebraska, New Mexico and Rhode Island. Necessary to choice, 25. Only Taft, Roosevelt and Wilson could be voted for. Obviously neither Taft nor Roosevelt would have a chance. Wilson would have to win over three non-Democratic states—a virtual impossibility. The house of Representatives, therefore, would be unable to elect a President. The editor continues:

Meanwhile the Senate, acting under the same provision of the Constitution, would be engaged in choosing a vice president, since Marshall necessarily would have failed to have obtained a majority to the electoral college in common with Wilson. Choice would be restricted to the two persons who had received the largest number of electoral votes—Marshall surely and Sherman probably—and the senators would vote individually instead of by states, as in the House of Representatives. Forty-nine votes would be required to elect. The Senate is now classified practically as follows: Republican 50, Democratic 4, vacancies 2. The vacancies will be filled presumably by the legislatures of Colorado and Illinois in January. Apparently, therefore, the Republicans would have surely one and possibly three more than the 49 required for the election of a vice president, who would become President on the 4th of March. This seems to mean that, in the event of Wilson failing to obtain 266 electoral votes, Sherman would succeed Taft.

But here enters another factor. The Republican majority in the Senate is not only scant, but also nominal rather than actual. Premising that both Illinois and Colorado return Republicans, the total Republican vote would be 52. If for any reason four of these senators should abstain from voting the Senate would be unable to elect a vice President. Now, it is quite conceivable that Roosevelt might consider it advisable to prevent the election of Sherman. If so, it would be most surprising if four out of the so-called Insurgent senators—Dixon, Clapp, Bourne, Works Borah, Poindexter and the two new senators from Colorado and Illinois—should refuse to act in conformity with his wishes, especially in view of the position which Sherman holds in their estimation as a pronounced reactionary. Precedent for their restraining from voting is found in the abstention of the Vermont and Maryland Federalist members of the House, whose refusal to vote gave the Presidency to Jefferson in 1800.

Failure on the part of the United States Senate to elect Mr. Sherman would make Secretary of State Philander C. Knox acting President of the United States until such time as Congress could convene and issue a call for a new Presidential election. Col. Harvey assumes that the date of such an extraordinary election would be not later than November, 1913. He finds also, that it might well be worth the while of Col. Roosevelt and his Progressives to create such a situation. It would give them a second opportunity to win the Presidency within a twelvemonth. Should Roosevelt and Johnson run second the senate would be restricted in its vote to Marshall and Johnson. Col. Harvey says that what Roosevelt's attitude would be in that improbable circumstance can only be imagined, but he holds out the assurance that four republican senators, acting jointly to refrain from voting, could swing the balance in favor of Secretary Knox.

In weighing the possibility of Wilson and Marshall being short of a majority in the Electoral College, Colonel Harvey arrives at the conclusion that New York and Illinois will be pivotal states. In these states, Colonel Harvey declares, voting by segrated groups is more pronounced than anywhere else, and he finds that Wilson's broad appeal to the whole people, with no heed to segregated interests of prejudices, contains an element of weakness for all its logical strength. Contrary to the general belief, the candidacy of Colonel Roosevelt is pronounced by Colonel Harvey as harmful rather than helpful to Wilson, chiefly because he will get the Far Western states which otherwise would have gone to Wilson. Colonel Harvey continues:

There remain the great bodies of workingmen in both New York and Illinois who comprise a large percentage of the Democratic party. To whom will they turn? Mr. Taft offers them the Constitution. Mr. Wilson points his evidence of his effective friendship. Neither it must be told in truth, said in his speech of acceptance one convincing word of sympathy with the toiling masses. Roosevelt not only professes but promises everything. He will work to raise their wages; he will reduce their hours of toil; he will pension them in old age; he will insure their lives; he will lift the burden and lighten the homes of their women; he will protect and safeguard their children.

Do these millions of men believe he can or will do all these things. Probably not. But he says that he will try. Does anyone else? Where else have they to go? And why believe that he could not and would not? If Lloyd George can and does, why cannot and why will not Roosevelt? Grant that he may be a demagogue, a hypocrite, and a false friend, what of it? He is at least a concrete image; he speaks their language; he shakes their hands; he is neither a theory of government for which they do not care nor an abstraction which they do not wish to comprehend; he is one of themselves—alive, human, imperfect being whom they can understand. Such is the Roosevelt appeal.

"Wilson will probably be elected," says Colonel Harvey in conclusion. "If he carries New York he cannot be beaten. Neither Taft nor Roosevelt can win. A vote for Taft is a vote for Sherman. A vote for Wilson is a vote for Wilson." —Portland Express

NONPARIELS MAY HAVE REUNION

Members of the Famous Club Talking of Getting Together Once More.

Several of the once famous Nonpariel club of this city are talking on the matter of a reunion of the same.

The club was for years located in the rooms now occupied by the Knights of Columbus at the corner of Daniel and Penhallow streets with a large membership. This club produced some of the best local musical performances ever seen in this city as well as many other private and public entertainments. It also played a high card in politics, and always made good in every undertaking. There are many of the members still located in this city. Should the reunion come to a head it certainly would be a gay occasion.

ANOTHER INVESTIGATION

An investigatio nboard from the navy department at Washington reported at the navy yard yesterday and began an investigation into the death of private David Carlson, U S MC whose body was found under mysterious circumstances lying beside the Assay house on Water street. The department is not satisfied with the progress that has been made in the investigation.

PORTSMOUTH THEATRE PROGRAMME

The following picture program has been selected for Wednesday and Thursday.

Picture—"The Higher Mercy"—Abraham Lincoln brought face to face with a question of personal feeling and executive duty. His embarrassment is tempered by a higher mercy.
Song—"Slide Trombone"
Johnny Collins
Picture—The Manufacturing of Paper
A very interesting subject by Edison.
Act—Nellie Elliott
Singing and Dancing Comedienne
Picture—Three to One—One of Essanay's best comedies.
Act—York and Herbert Trio
Picture—A Woman of Arizona.
Act—Mobile Quartette
Some Singers
Picture—The Deceivers
One of those excellent comedies by Lubin.

BANQUET TONIGHT

K. of C. Base Ball Team to Feast at the Kearsarge

The members of the Knights of Columbus base ball team that played during the Sunset league season will enjoy a banquet at the Kearsarge hotel tonight. Following the banquet an entertainment will be held at the rooms of the council.

PRIMROSE AND DOCKSTADER RE-UNITED.

After a period of ten years, the stage's most comical minstrels are to re-unite. George Primrose, the greatest of all dancers and one of the best comedians in burnt cork, and Low Dockstader, his partner of former days and one of the readiest wits of the age will re-appear this season with many new minstrel favorites under one management and in the same show.

This combination that proved probably the most successful of all the participants in the field of minstrelsy will appear here with a company of half a hundred, and a concert band of twenty-five pieces, at the Portsmouth Theatre on September 19th.

MILITARY CONCERT AND BALL TONIGHT.

The grand military concert and ball by Carl Behr's Orchestra will be held at Pythian Hall, Newcastle, tonight. The steamer Queen City will make an extra trip to accomodate those wishing to be present from this city. This affair is sure to be a rare treat to those who attend.

A STRONG BILL.

In presenting the Herbert Trio, acrobatic musical quartette, up to acrobatic musical performers and the Mobile quartette, up to the minute singing artists and Nellie Elliott, a clever singer, the Portsmouth Theatre presents the finest bill yet presented this season.

ATTRACTED ATTENTION.

A racing automobile containing two young men who wee intending to make a speed record trip from Canada to California was dawn up in front of the post office this morning and attacted considerable attention from passers by.

AN ENCOURAGING SIGN.

"Our baby squalls all night long."
"Don't be discouraged. He may grow up to help nominate a President some day."

TO LET—A small tenement for two people. Apply between 8 a. m., and 1 p. m., at No. 49 Sheafe street, except Sunday.

Nickel plated copper tea kettles, $.87 at Paul's 87 Market St.

DR. S. F. GRIFFIN, Dentist
NEW BANK BUILDING,
Pleasant Street,
Rooms 17-18.
OFFICE HOURS, 9 to 12 a. m.
2 to 5 p. m.

School Shoes THAT SATISFY

Our School Shoes are selected with three things in view---fitting qualities, service, good looks, and the price is consistent.

Is not our rapidly increasing business conclusive evidence that we have the right idea?

Let Us Shoe Your Children.

N. H. BEANE & CO.,
Head to Foot Outfitters,
5 CONGRESS STREET, PORTSMOUTH, N. H.

THE SIEGEL STORE, 57 MARKET ST.

$2.50 DRESSES 98c
$4.00 and $5.00 DRESSES $1.98

These are Specimen Bargains in Our August Garment Clearance Sale

¶SIZES FOR WOMEN, LARGE WOMEN, SMALL WOMEN AND MISSES. In season, our REGULAR PRICES are LOWEST,—out of season, OUR CLEARING PRICES are LOWEST

WASH DRESSES	CLOTH SUITS	LINEN COATS
LINEN DRESSES	WASH SKIRTS	CLOTH COATS
SILK DRESSES	CLOTH SKIRTS	SILK COATS
WASH SUITS	LINEN DUSTERS	MOHAIR COATS
		RAIN COATS

¶Siegel's united purchasing power, the power of five stores, to buy and sell cheaper than any individual store, keeps our prices down below the prices fixed by other stores, whether in season or between seasons.

¶A visit to our store will convince you that what we say is so.

¶New Fall 1912 Suits, Coats and Dresses are on display.

THE SIEGEL STORE, 57 MARKET ST.
THE STORE OF QUALITY FOR THE PEOPLE

FALL TERM
Begins Tuesday, Sept. 17, 1912.

Thorough and Competent Courses in Combined Business and Shorthand, Shorthand and Typewriting, Private Secretarial, Civil Service Preparatory, English, Penmanship, under the supervision of experienced and competent teachers.

Day and Evening Sessions.

WRITE FOR CATALOGUE.

OFFICE HOURS—2 to 5 P. M. and 7 to 8.30 P. M. daily after Aug. 31, 1912.

PORTSMOUTH BRANCH
Plymouth Business School
OPPOSITE POSTOFFICE. TELEPHONE CONNECTION.

Grant '63
PURE FOOD WHISKEY
HAS NO EQUAL
J. P. SPANG, Revere Distilling Co.
No. 579-589 Atlantic Avenue,
BOSTON MASS
FOR SALE BY ALL FIRST CLASS DEALERS

UNIVERSALISTS HOLD ANNUAL SESSION

An Interesting Program With Many Able Addresses--Minister Ordained.

The eighty-seventh annual session of the Rockingham Association of Universalist was held in this city on Wednesday, with a good attendance of ministers and delegates from all parts of the County.

It was held at the Universalist church and the local parish as usual were untiring in their efforts to give the association a cordial welcome.

The meeting was called to order at 10 o'clock by the clerk, Mrs. Lizzie E. Plumb of Kensington and the opening prayer was by Rev. Ira D. Morrison of Nottingham. A business session followed at which the reports of the officers were made.

The annual sermon was preached by Rev. Dayton G. Vogt of Dover, and this was followed by communion service.

Rev. Ralph E. Connor of Gardner, Mass., a native of Newmarket, made an able address at the morning session on "The Long Look of Life."

At noon a dinner was served by the ladies of the parish and it consisted of fish chowder and roast lamb with all the fixings. Mrs. George D. Whittier and Mrs. G. C. Humphreys were the committee in charge.

At the afternoon session there was a short praise service and address by Rev. Frank W. Whippen of Kingston, and Rev. W. H. Morrison of Nashua.

The service of ordination of Mr. W. B. Watson to the work of the Christian ministry followed with the following program:

Organ Voluntary
Invocation, Rev. George E. Leighton, State Superintendent
Hymn, No. 1
Lesson from Holy Scriptures
Solo
Sermon, Rev. Henry Blanchard, D. D. Portland, Me.
Hymn, No. 804
Prayer and Act of Ordination, Dr. Blanchard
Response, Fellowship of the Church Rev. W. H. Morrison, Chairman Fellowship Committee
Hymn, No. 742
Benediction. Rev. W. B. Watson

Among the ministers present was Rev. George E. Leighton of Newfields, a former pastor. The delegates present were:

Mrs. Frank Greenough and Mrs. George Kimball, Atkinson.

Mrs. Clough, Mrs. Libbey, Mrs. Stearns and Miss Tripp, Dover.

Mrs. W. J. Bartlett, Mrs. Helen N. Nichols, Miss Clara E. Woodman and Henry S. Clark, Kingston.

Mrs. Charles R. Gove and Mrs. Isabelle Moulton, Kensington.

Mrs. Eleanore P. Langlands, Miss Emma P. Conner, Miss Abbie A. Pease and Miss Juliettie Pease Conner Newfields.

Mrs. Mary S. Cole, Mrs. Alice Johnson, Miss Ella F. Lowd and Miss M Ellen Gammon, Portsmouth.

POLICE COURT.

Thomas Heffernan, a stranger, was before court for drunkenness and sentenced to 30 days and cost at Brentwood.

James Haley was sentenced to 60 days in Brentwood, for the same offense.

The case of Captain Harding for non-support brought by the Malden authorities, was continued as his vessel has not arrived.

SEABROOK WARNS AUTOS

The selectmen of Seabrook have set up signs headed "Caution" with large figures at the speed limits, that auto drivers may watch their speedometers and know if they are violating the law.

Arthur Horton of the Sinclair Garage, has sold to John Weeks of Stratham a Studebaker 30, 1913 model which was delivered Tuesday.

REMARKABLE OFFER,

Of the world famous cure for Torturing, Disfiguring Skin and Scalp Humors, the agonizing Itching and Burning of the Skin, as in Eczema; the Frightful Scaling, as in Psoriasis; the Loss of Hair and Crusting, as in Scalled-head; the Facial Disfigurement, as in acne and Ringworm; find instant relief and speedy cure, with gentle anointings with BLOODINE OINTMENT. Tilton Drug Co. are so confident that BLODINE OINTMENT will cure all Skin Humors, that they ask every reader of this paper to try it on a guarantee or mailed by The Bloodine Corporation, Boston, Mass.

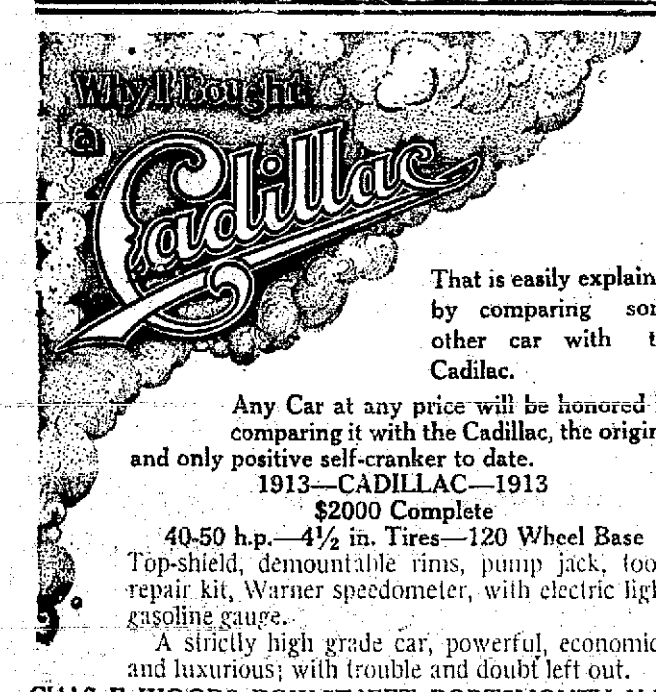

That is easily explained by comparing some other car with the Cadilac.

Any Car at any price will be honored by comparing it with the Cadillac, the original and only positive self-cranker to date.

1913—CADILLAC—1913
$2000 Complete
40-50 h.p.—4½ in. Tires—120 Wheel Base

Top-shield, demountable rims, pump jack, tools, repair kit, Warner speedometer, with electric light, gasoline gauge.

A strictly high grade car, powerful, economical and luxurious; with trouble and doubt left out.

CHAS. E. WOODS, BOW STREET, PORTSMOUTH, N.H.
Agent for Rockingham, Strafford and York Counties—Catalog mailed for the asking.

IF you want to buy or sell Real Estate in Portsmouth or vicinity there are three things to be remembered.

First— The Name—Clarence H. Paul.

Second—The address—9 Congress Street.

Third—The Telephone Number—322-W.

With these three facts firmly fixed in your mind the result is sure to be

SAFE SPEEDY AND SATISFACTORY

CLEAN READING CLEAN SHAVING

THIS PAPER PROVIDES BOTH

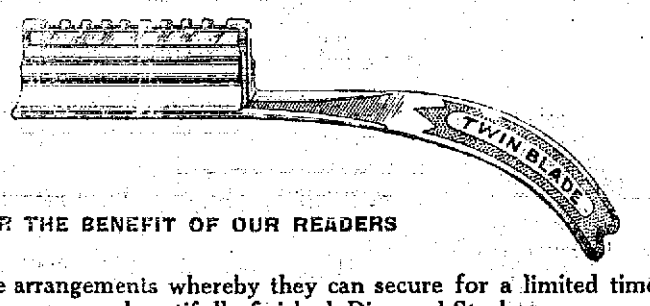

FOR THE BENEFIT OF OUR READERS

We have made arrangements whereby they can secure for a limited time only, this beautifully finished, Diagonal Stroke

TWIN BLADE SAFETY RAZOR

Regularly sold for $1, for one coupon cut from this paper and only 48c.

This is the only safety razor we have seen that makes a professional barber's stroke possible.

It is constructed on an entirely new principle and does away with the sensation of pulling, scraping and tearing, the common fault of the ordinary "hoe-type."

The peculiar curve of the handle so fits the hand that you get an unusually firm grip, absolutely preventing vibration and permitting a natural, sweeping, DIAGONAL STROKE.

This razor is better finished than razors costing many times as much, and will give you more real satisfaction than any razor you can buy, no matter what the price.

For the convenience of our readers, the Portsmouth Herald has made arrangements with The Tilton Drug Co., 31 Market St., to redeem this coupon.

THIS COUPON properly filled out and presented to The Tilton Drug Co., 31 Market St., with 48c (52c by mail), entitles the bearer to a dollar TWIN BLADE SAFETY RAZOR, with the compliments of The Portsmouth Herald.

Name .....

Address .....

GROWS BEAUTIFUL, HEAVY HAIR WE PROVE IT---25 CENT "DANDERINE"

Destroys Dandruff--Stops Falling Hair--Cleans and Invigorates Your Scalp

To be possed of a head of heavy, beautiful hair; soft, lustrous, fluffy, wavy and free from dadruff is merely a matter of using a little Danderine.

It is easy and inexpensive to have nice, soft hair and lots of it. Just get a 25 cent bottle of Knowlton's Danderine now—all drug stores recommend it—apply a little as directed and within ten minutes there will be an appearance of abundance; freshness fluffiness and an incomparable gloss and lustre and try as you will you cannot find a trace of dandruff or falling hair; but your real surprise will be after about two weeks' use, when you will see new hair—fine and downy at first—yes—but really new hair—sprouting out all over your scalp—Danderine is, we believe, the only sure hair grower; destroyer of dandruff and cure for itchy scalp and it never fails to stop falling hair at once.

If you want to prove how pretty and soft your hair really is, moisten a cloth with a little Danderine and carefully draw it through your hair—taking one small strand at a time. Your hair will be soft, glossy and beautiful in just a few moments—a delightful surprise awaits everyone who tries this.

GOVERNOR BASS MAKES AN OFFICIAL CALL AT NAVY YARD

Governor Robert P. Bass, with several members of his staff, paid an official visit to the navy yard on Wednesday forenoon and he was greeted with the accustomary ceremonies.

The Governor and party, who are at the Wentworth Hotel during the coast Artillery encampment, made the trip to the yard in automobiles, and they were met at the main gate of the yard by Captain Rogers, the Commandant and his aide Lieut. Wainwright. A marine guard headed by the Naval banad was paraded in his honor and as he entered the yard the yard battery thundered a salute.

A call was made at the Administration building and Governor Bass and party were guests of Commandant Rogers at luncheon at his residence.

They returned to the yard in the early afternoon.

NEWINGTON NOTES

Miss Nancy Nutter closed her summer home this week, and has returned to Chelsea, Mass.

Viola Hoyt will spend the coming school year with her sister Miss Marian Hoyt of Stoneham, Mass., and attend school in that town.

Two pupils Frederic Pickering and Dewey Abraham entered Portsmouth high school on Monday, and two other pupils entered the eighth grade.

Our town schools reopened on Monday, Miss Cummings of Laconia teaches the grammar grades and Miss Ford of Keene, the primary and intermediate grades.

Work on the State road was commenced on Monday and will be continued until the money appropriated for the purpose is expended.

Mrs. Pearl Foss who has been passing a few days with her brother Mr. William Furber has now returned home.

Miss Hope Trefethen who has been the guest of her sister, recently, has returned to her home in Wenham, Mass.

About thirty six members of the Piscataqua Grange accepted the Stratham Grange invitation to attend their meeting on Tuesday evening. They not only enjoyed the time spent in Stratham but also to ride to, and from, which they took in Margeson's large auto.

Mrs. Coffin and daughter of New York city who have been spending a few days, with Mrs. Emma Pickering has now returned home.

Mr. and Mrs. James Burnett Pickering passed Sunday at Alton Bay

Mrs. Lyman Staples, Mrs. Nellie Pernald, and Mrs. Georgie Manson of South Eliot, Me., called on Miss Mary Pickering on Friday.

Dr. Byron Staples was in town calling on relatives one evening last week.

Miss Hall of Brooklyn, N. Y., is the guest of Miss Mary Pickering and mother.

Mr. and Mrs. Darius Frink passed Sunday with relatives in Rye.

CAPE COD A POPULAR TOURING GROUND.

One of the most popular touring regions in New England this year is Cape Cod, where, acording to advices received at the Touring club of America in New York from one of the club's official Blue Book cars, the roads are in excellent condition, with the possible exception of those in the immediate vicinity of the Cape Cod canal, where condition are temporarily unsettled. Even in this territory the roads are good and if there are any detours made necessary by the building of the canal, they are well posted with signs.

As indications point to the breaking of all records for touring during the months of September and October, the hotels on the Cape have decided to remain open later than usual, so as to accommodate the tourists who are expected to visit New England before the end of the season.

The best way to reach Boston from Cape Cod is by way of Onset, Wareham, Middleboro, Bridgewater, West Bridgewater, Stoughton and Mattapan. The route is mostly macadam with some good gravel road, and is used by all Bostonians who do not desire to return by the shore line. Automobilists visiting Boston should call at the Touring club's head quarters in the Hotel Lenox, where they will be cordially welcomed.

PRIZE FOR FLYING DEVICE

French Authorities are Moved by Frequency of Fatal Accidents to Army Aviators.

Paris.—Gravely concerned at the frequency of fatal accidents to army aviators, the French minstry of war has extended its patronage to a competition organized by the Union of Safety of Aviators, by offering a prize of $80,000 to the inventor of an apparatus which shall afford satisfactory guarantees from the point of view of safety in flying.

An announcement to this effect was made in the chamber of deputies by Colonel Hirzschauer, head of the army air corps. The vital question of the safety of aviators, said the colonel, was one of the principal preoccupations of the administration. As compared with the first six months of 1911, the first half of this year showed about the same number of accidents, but the number of army aviators had doubled, as had the total distance of their flights—404,300 miles in all.

Great progress had also been made in the strength of machines. Construction and purchases were most strictly supervised, dynamic and flying tests were being carried out, and the opening of a great open-air laboratory at Pau, where high-speed machines could be tested over a measured mile course, was under consideration. Strict inquiries were held into every incident and the causes ascertained, wherever possible.

With regard to the recruiting of the "flying corps," the colonel said the eighteen hundredth application had just been received.

PRESERVES BREAD 42 YEARS

Missouri Woman Has Collection of Real Antiquities—Pastry Hard as a Rock.

Fulton, Mo.—Mrs. William Backer, on Jefferson street, has a collection of keepsakes and heirlooms unusually unique and probably in a class to themselves, as such collections go. Included in the lot is a piece of dark rye bread 42 years old, a handkerchief 50 years old, a small white shawl 68 years old, a waist 52 years old and a German army discharge paper 94 years old.

The piece of rye bread was given to Mrs. Backer by her sister, Miss Elizabeth Velte of Germany, as the former embarked for America. The bread gradually dried up until it is about one-eighth of its normal size and is almost as hard as rock.

The handkerchief was given to Mrs. Backer by her mother when she was 14 years old and is almost in tatters. The shawl also was given to her by her mother and is in an exceptionally good state of preservation.

The discharge paper was given to John Velte, father of Mrs. Backer, and shows his honorable release from the Second regiment of German infantry after faithful service for four years. The document is dated Oct. 27, 1818, and was signed by King William of Germany.

Hives, eczema, itch, or salt rheum sets you crazy. Can't bear the touch of your clothing. Doan's Ointment is fine for skin itching. All drugists sell it 50 cents a bottle.

THE WOMEN'S RELIEF CORPS IN ANNUAL SESSION

LOS ANGELES, Cal. Sept. 11—The opening session of the National Convention of the Woman's Relief Corps, auxiliary to the Grand Army of the Republic, was called to order this afternoon by Mrs. Cora M. Davis, National president. Delegates were present from every State and Territory, and the convention promises to be one of the most important in the history of the order.

The principal business of the opening session was the presentation of the National officers' reports. The National president, in her address, said:

"Early in the year I pledged to our commander-in-chief the ready assistance and true allegiance of every member of the Woman's Relief Corps. That pledge has been kept. Through the 2832 corps of our order there have been expended this year $133,563.02 for relief, $12,646.49 for Memorial Day and $31,387.46 turned over to posts. In addition to this there has gone forth on its mission of love and remembrance from the Woman's Relief Corps to the treasury of the Grand Army of the Republic the sum of $1800.34 for the Southern Memorial fund.

"As further proof of our grateful appreciation I recommend that the sum of $1000 be presented to the Grand Army of the Republic, to be placed in its permanent fund."

Mrs. Davis refers in complimentary terms to the Army nurses, and states that 413 of these noble women who were in the service during the Civil War still survive. The Sons of Veterans, the Daughters of Veterans and other allied organizations are commended for their efficient work.

Referring to the growth of the order, the National president says: "Nearly every department shows a line of steady advance, and good reports have been received of organized work through the efforts of National aides. My own department of Oregon has increased in membership 12 per cent during the present administration. I adopted the special plan of appointing recruiting aides in every state for the purpose of increasing the membership. By this plan 3500 new members have been added, and the present indications are that more than 4000 members were recruited by the National aides.

"Besides the many other lines of work carried on, there have been expended for relief since our organization $2,856,001.93, in cash, and in relief other than money an estimated value of $1,165,281.82. Of this magnificent sum, $42,053.74 in cash has been expended for relief this year by corps and departments, beside the relief other than money upon which an estimated value of $60,111.13 has been placed, and $31,397.45 was turned over to posts of the Grand Army."

The Department of Massachusetts is highly commended in the address for its splendid work in the line of relief and for assistance rendered in a worthy special case.

"More urgent than the conservation of forests is the conservation of men," Mrs. Davis says. "The mountain schools of Berea and Cumberland Gap are helping to make the great mountain region of the South a storehouse of National vigor, but they scarcely more than touch the great problem of redeeming the three million people who live in the 'mountain ends' of the eight States of the Appalachian belt.

"Because of the opportunities which these schools afford of developing a sterling patriotic citizenship among the descendants of the Scotch-Irish, English, Huguenot and Holland settlers of this neglected region, I recommend that the National Woman's Relief Corps heartily indorse the work done by the Lincoln Memorial University of Cumberland Gap, Tenn. and Berea College of Berea, Ky."

HARMON BRAND OF SAUSAGE AT ALL STORES WEDNESDAY,

I wish to notify the public that I will place my well known brand of sausage on the market Wednesday, Sept. 11. They can be had on that date at all first class grocery and meat stores in Portsmouth. The same preparation will enter into the making of the sausage. Call for the Harmon brand at all dealers.

John E. Harmon,
390 South St.,
City.

A FEW TIRES

at reduced prices, regular new guaranteed goods to reduce stock, for one week: 28x3 shoes $10.70; 30x3, $11.45; 30x3 1-2 $16.50; 32x3 1-2 $17.90; 33x4 $26.80; 34x4, $28.65; 36x4, $29.45; 35x4 1-2, $27.15; 37x4 1-2, $33.20.

I also have quite a few odd size tires and full assortment of tubes: 30x4 $3.82; 33x4, $4.26; 35x4, $4.36; 35x4 1-2 $5.00; 37x4 1-2, $6.00 etc.

Unguaranteed 28x3 Shoes $9.00

Prest-O-Lite gas and air tanks; Goodear air bottles of all sizes.

Fire proof safes $10, $25 etc.

Chas. E. Woods, Bow St.

Can't look well, eat well or feel well with impure blood. Keep the blood pure with Burdock Blood Bitters. Eat simply, take exercise, keep clean and good health is pretty sure to follow. $1.00 a bottle.

WHEN IN New York STOP AT
THE NEW FIRE-PROOF
NAVARRE
Seventh Ave. & 38th Street
BUSINESS MEN FAMILIES TOURISTS
Maximum of Luxury at Minimum of Cost.

ACCESSIBLE—QUIET—ELEGANT
Within Five Minutes' Walk of Theatres, Shops and Clubs. 300 Feet West of Broadway.
New Dutch Grill Rooms. Largest in the City. Electric Cars pass Hotel to all Railroads.
EUROPEON PLAN
$1.50 per Day WITHOUT BATH $2.00 per Day WITH BATH
Suites, $3.50 and upwards
SEND FOR COLORED MAP OF NEW YORK
EDGAR T. SMITH, Managing Director
Plaza Hotel, Chicago, under same management.

KEEP COOL

VENTILATED OXFORDS are the thing

¶Outing Shoes and Moccasins to vacationize your feet.

¶If you can't get yhat you want in Laces, Bows and Polishes elsewhere, call at

GREENE'S

FINE REPAIR WORK AT SHORT NOTICE

CHARLES W. GREENE,
Shoe Repairer and Specialist,
8 Congress Street.

When you do your fall Painting try PIERCE'S READY MIXED PAINTS for good results.

For your floors use LAVA FLOOR PAINT. It dries over night.

For Thursday, Friday and Saturday —10 and 12 qt heavy GALV. PAILS,

25c

W. S. JACKSON
111 Market Street.

7-20-4
R.G. SULLIVAN
10 CENT CIGAR
Factory Output Now at the Rate of
Thirty Five Millions Annually
By Far the
Largest Selling Brand of 10 cent Cigars in the World
Factory Manchester, N. H.

H. W. NICKERSON,
Undertaker and Licensed Embalmer,
Office 5 Daniel St., Portsmouth
Residence 45 Islington St.
Telephone at Office and Residence.

THE COMPANY WITH THE PYRAMID

42 CONSECUTIVE YEARS OF PYRAMIDAL PROGRESS

ASSETS SURPLUS

NEW HAMPSHIRE FIRE INSURANCE CO.

MANCHESTER, N.H.

TOTAL LIABILITIES $2,496,304.53
POLICY HOLDERS' SURPLUS $3,229,504.81

CEMETERY LOTS

CARED FOR AND TURFING DONE

With increased facilities the subscribers again are prepared to take charge of and keep in order such lots in any of the cemeteries of the city as may be entrusted to their care. They will also give careful attention to the turfing and grading of them, also to the cleaning of monuments and head stones, and the removal of bodies. In addition to work at the cemeteries they will do turfing and grading in the city on short notice.

Cemetery lots for sale; also Loam and Turf.

Orders left at residence, corner of Richards avenue and South street, or by mail with Oliver W. Ham, 64 Market street, will be given prompt attention.

M. J. GRIFFIN & SON.

John Sise & Co.,
FIRE INSURANCE
No. 3 Market Sq.,
PORTSMOUTH, N. H.

DECORATIONS

For Weddings and Flowers Furnished for All Occasions

Funeral Designs a Specialty

R. CAPSTICK
Rogers Street.

BOOK BINDING

Of Every Description

Blank Books Made to Order

J. D. RANDALL

Over Beane's Store, Congress Street

MARBLE AND GRANITE
Tablets, Monuments Mausleums
OF ALL DESIGNS
My plant contains an Air Compresser, Pneumatic Tools for Lettering and Carving, Polishing Machines all run by electric power. The only plant in this section with modern appliances.
FRED C. SMALLEY
2 Water St Portsmouth

Your Laundry Work

placed at random is productive of much annoyance and little satisfaction. Send it to the

Central Steam Laundry,
61 State St.

It will not be damaged. It will be delivered promptly and will all be there.

Telephone 508-62.

W. G. WIGGIN, PRO.

LIFE SAVING REGULATIONS FOR STEAMSHIPS

WASHINGTON, Sept. 11—Modifications of life-saving regulations, submitted by the Federal supervising steamboat inspectors to Sec. Nagel for approval, would permit the lesser lifeboat requirements of the Summer season to remain in force until Oct. 15 for all Atlantic and Pacific coastwise vessels. The season, under regulations issued a few months ago as a result of the Titanic disaster, now runs from May 15 to Sept. 15, between which dates coastwise steamships are required to have lifeboat equipment for only 60 percent of the total of passengers and crew. During the rest of the year, however, they must provide lifebouts and rafts for all.

Gulf steamship interests have protested that the close of the Summer season on Sept. 15 was unnecessary and a hardship to them.

The Department of Commerce and Labor takes the position that if no distinction were made between Summer and Winter regulations the excursion trade on the coasts would be

TELEGRAPHIC BRIEFS

Syracuse, N. Y., Sept. 11—Rain during the morning hours indicated a possible postponement of the grand circuit races at the fair grounds today. Four races are on the card, including the Syracuse 2.11 pace, which carries a $5,000 purse, and the Chamber of Commerce 2.09 trot, with a purse of $3,000.

New York, Sept. 11—The only notable exception to the rising tendency of the stock market at the opening today was Canadian Pacific, which declined a point. The strongest feature was Harvester, advancing over a point, with material fractional gains in Amalgamated, the Canada issues, Union Pacific and Missouri Pacific.

Bar Harbor, Me., Sept. 11—The body of Mrs. John R. McLean was taken to Mount Desert ferry today on the regular forenoon steamer, where it was placed in a special car attached to the regular New York train. It was accompanied by the members of the McLean family, who occupied another special car. The party will reach Washington tomorrow afternoon and the funeral will be held immediately. The body will be placed in the McLean mausoleum in Rock Creek cemetery. Before it was taken to the steamer, which left here at 10.50 a. m., prayer was said by the Rev. Stephen H. Green, pastor of St. Saviour's Episcopal church.

RECORD MACKEREL CATCH

Arrival of 312,400 Fish Make New Figure for T Wharf Mart—One Prize Beauty Weights Seven and One-Half Pounds—Prices Drop.

BOSTON, Sept. 12—All records for mackerel were broken this morning when 14 vessels arrived at T wharf mart with 352,400 fresh mackerel and 1068 barrels of salt mackerel. This is the largest haul of mackerel ever to reach Boston in one day. The lucky fishermen were not satisfied with this record, but created another when Captain Charles E. Harty of the schooner Mary E. Harty exhibited a prize beauty which tipped the scales at seven and one-half pounds. It measured twenty-five inches. Old fishermen on the dock claim that T wharf never before saw such a large mackerel. Considering the impossibility of prices dropping to a level of the old days it might be said that a low record in the price of mackerel was made today. The tremendous quantity of the fish sent the price for large fish down to twenty-two and twenty-three cents. A few days ago they were bringing thirty-five cents at wholesale. Medium fish sold for twelve cents each and small for five and five and one-half cents each.

The large catch is all the more remarkable because this is late in the season for mackerel and also because this has been considered a very poor year. Dealers had practically given up hope of receiving any further large quantities of the striped fish. Early this season about 120 schooners fitted out to seine mackerel. The poor luck has driven many to refit for other fishing, and at present the fleet consists of about a score of schooners. Many vessels did not pay expenses this season. The haul which arrived this morning was caught off Nantucket. The catch included nearly all large and medium mackerel. The small were too large to be classed as tinkers.

TAKE YOUR TIME.

Here is the Fall of the year approaching. We have returned from our vacations, supposedly refreshed in mind and body, and ready and anxious to pitch into work and make lots of money. The schools have reopened and the Country over youngsters are responding to the call of the alarm clock, and, occasionally among the lazy ones, to the somewhat more influential voice of the parent. Just at this moment when all of us have about made up our minds that we must simply "up and hustle," an eminent physician rushes into public print with the following:

"Don't jump up the first thing you get your eyes are open. Remember that while you sleep the vital organs are at rest. The vitality is lowered and the circulation not so active. A sudden spring out of bed is a shock to these organs, especially to the heart, as it starts pumping the blood suddenly. Don't be in such a hurry. Stretch and yawn, and yawn and yawn and stretch. Stretch the arms and legs, stretch the whole body. A good yawn and stretch is better even than a cold bath. Take time. It will keep you young and add years to your life."

Isn't that enough to take the ambition out of the veriest glutton for work? At any rate we know the pronouncement will be received with unbounded enthusiasm by those who love to lie in bed in the morning. Still, there are plenty of us left, fathers, mainers and others who absolutely have to rise with a jump and work with a jump all day who will be obliged to eliminate any superfluous yawning and stretching whether it be healthy or otherwise.—Portland Express.

Remember Bruce and the Spider? 'Steadily, steadily,' etc.'

The steady growth in popular favor of the year 'round gas kitchen, made possible by the use of the **furnace connection, gas range and water heater** convinces us of the ultimate success of our battle against drudgery in the home.

You Should Have a Year-'Round Gas Kitchen, Because it's Cheaper, Cleaner, Easier.

Give this important matter consideration now.
Call your plumber or phone us.
We'll send a representative to answer your questions and book your orders.
We guarantee satisfactory operation or no sales.

PORTSMOUTH GAS COMPANY
ALWAYS AT YOUR SERVICE

ALL STARS TO BATTLE SATURDAY

There promises to be a good ball game at the play grounds on Saturday, when the All-Stars of the Sunset League of Concord will play the All-Stars of this city. The locals will have a strong team in the field, but they will have to go along some to defeat the All-Stars of the Concord team, who twice this season have defeated the Sluggers, who won the championship of Concord.

The locals will pitch Jim Trayers and Bud Fisher will catch him, and the rest of the team will be strong enough to assure him of great support.

GREAT SENIOR SAGAMORE.

Frederick Downes of Boston is Advanced to Second Place in Order of Red Men.

CHARLESTON, S. C., Sept. 11—At the election of the Great Council of the Improved Order of Red Men this morning Great Senior Sagamore Carl Foster of Bridgeport, Conn, was promoted to Great Incohonse, succeeding George B. Griggs of Houston, and Great Junior Sagamore Frederick Downes of Boston was advanced to great senior sagamore.

Hereafter State tribes will care for orphans, according to a decision of the great council.

The state troops encamped at Fort Stark, are having ideal weather and they are making a fine showing.

IF WOMEN ONLY KNEW

What a Heap of Happiness it Would Bring to Portsmouth Homes

Hard to do housework with an aching back.

Brings your hours of misery at leisure or at work.

If women only knew the cause—that

Backache pains often come from weak kidneys,

'Twould save much needless woe.

Doan's Kidney Pills are for weak kidneys.

Read what a Portsmouth citizen says:

Mrs. Robert Slaney, 30 Court street Portsmouth, N. H., says: "I used Doan's Kidney Pills procured at Philbrick's pharmacy two years ago and they cured me of pain and lameness in the small of my back and also restored my kidneys to a normal condition. I can now do my work with ease and have no trouble with my kidneys."

Mrs. Slaney is only one of many Portsmouth people who gratefully endorsed Doan's Kidney Pills. If your back aches, if your kidneys bother you, don't simply ask for a kidney remedy—ask distinctively for Doan's Kidney Pills, the same that Mrs. Slaney had, the remedy backed by home testimony. 50 cents at all stores. Foster-Milburn Co., Props., Buffalo, N. Y. "When your back is lame, remember the name."

THE BECKER TRIAL NEAR AT HAND

NEW YORK, Sept. 11—Dist. Atty. Whitman is ready and determined to bring to trial tomorrow Police Lieut. Charles Becker, now in the Tombs on charge of having murdered Herman Rosenthal, the gambler, on July 16, by hired gunmen in front of the Hotel Metropole. The case comes before Justice Goff in the criminal branch of the Supreme Court.

Counsel for Becker are trying hard to prevent the opening of the trial, and it is expected they would try to secure today a stay of proceedings on the ground that the depositions of three witnesses in Hot Springs, Ark., are needed in the case.

These witnesses, it is alleged, will give information regarding Sam Schepps that will, in effect, make him a witness for the defense. Should Becker's lawyers fail to secure a stay, it is said that they will try to obtain a change of venue tomorrow.

The decision in the case of Ex-Inspector Cornelius G. Hayes, who was tried for having made false charge regarding Commissioner Waldo, is not expected for a week.

Supreme Court Justice Bischoff today reserved decision on the application of John E. McIntyre, counsel for Becker, for the appointment of a commission to go to Hot Springs, Ark., and examine persons who talked with Sam Schepps there after his arrest.

The Aldermanic Investigating Committee decided today to take up its work again Friday afternoon, when Police Commissioner Waldo will appear.

REPUBLICAN STATE CONVENTION CALLED

Notices are being sent out to the Republican state delegates, senatorial and representative nominees and others entitled to seats in the state convention of the party, calling their attention to the biennial convention to be held in Concord next Tuesday for the purpose of adopting the Republican party platform, nominating Republican presidential electors and effecting the Republican organization for the following two years. The meeting will be held in Phenix hall, and will be opened at 11 a. m. by Jesse M. Barton, chairman of the Republican state committee.

Only state delegates and nominees for governor, councilors, state senators and representatives are entitled to seats in the convention. The law does not permit of alternates or proxies in the convention. In calling the convention, Chairman Barton makes this appeal:

"Let every man entitled to sit in the convention make an effort to attend, as it promises to be a most enthusiastic 'Rally day' for the Republicans of New Hampshire."

AN ALL-WOMAN TICKET IN IDAHO

They Say They Are Tired of Political Wrangling in Republican Party, and Will Go It Alone.

BOISE, Ida. Sept. 11—A Republican ticket made up entirely of women candidates will be placed in the field in Idaho this fall against the regular Republican and Progressive tickets. The women members of the Republican party in Idaho announced last night that they had become disgusted with the wrangling within the party and had decided to place a ticket of their own before the people. The women will hold their convention here this week.

MORE HORSES SOLD.

Three horses belonging to the city were sold at auction on Wednesday. Two from the water department made possible by the use of the automobile recently purchased went to Cavanaugh Brothers of Manchester for $240, and one from the street department went to T. H. McCue for $75.

This city has sent some ten waiters to Boston to join the strike breakers.

AFTER RAILROAD FOR VIOLATION OF FEDERAL LAWS

Asa P. French, U. S. district-attorney for Massachusetts, has brought suit in the U. S. district court against the Boston & Maine railroad, in which he seeks to collect penalties aggregating $14,700 for the government for alleged violations of the act of congress regulating the limiting of hours for railroad employes, for the safety of passengers and for violation of the safety appliance act with regard to couplings on freight cars.

The defendant company is charged with having committed twenty-nine violations of the act providing for the limiting of hours of labor for railroad employes to not more than sixteen hours a day for the safety of passengers, and asks that a penalty of $500 for each violation be imposed.

He also charges in another bill that the railroad violated the safety appliance act, providing for proper couplings on freight cars, in order that railroad employes are not required to climb between or under cars in hitching them together. A penalty of $100 is asked in each violation.

PROGRESSIVES TO HOLD CONVENTION

It is announced at the state headquarters of the Progressive party Wednesday that the state convention of the party will be held in Manchester, probably on Thursday, Sept. 26, and that Governor H. W. Johnson of California, candidate for vice-president on the Roosevelt ticket, will be present at that time, and will address a public rally of the Progressives. The date had not been positively decided upon Wednesday morning, as the executive committee was awaiting the report of the committee on hall, but it was understood to be very sure that the 26th would be the day.

Prof. G. R. Wicker of Dartmouth college is now on duty as permanent secretary at the state headquarters in the Pembroke building.

The Progressives have now effected county organizations in Strafford, Rockingham and Sullivan counties, and conferences are being arranged to complete the party organizations in the other counties this week.

The announcement that ex-Senator Edward A. Rice of Durham had resigned from the Republican state committee to devote his entire efforts to the interests of the new party was a subject of comment at state headquarters Wednesday.

Prominent among the visitors at state headquarters Tuesday were Col. Winston Churchill of Cornish, Representative Oliver L. Frisbee of Portsmouth, George A. Burge of Nashua, Robert Faulkner of Keene and S. O. Pitus of Rollinsford.

Carl Behr's Concert at Kittery will be held either Saturday or Monday.

STATE OF NEW HAMPSHIRE

Rockingham County, ss.
OFFICE OF CLERK OF SUPERIOR COURT.
August 28, 1912.

Inez F. Benjamin v. Charles S. Benjamin.

In a case now pending in said court, the title of which is as above set forth the libellant having filed in said office her libel for divorce, the original of which is on file in said office and may be examined by interested parties the same having been filed March 3, 1911, and continued for notice from term to term.

IT IS ORDERED that the said libellant give notice to the said libellee to appear at the Superior Court next to be holden at Portsmouth in said county, on the Third Tuesday of October, 1912, and show cause, if any, why the prayer of said libel should not be granted, by causing a true and attested copy of this citation to be published in the Portsmouth Herald, a newspaper printed at Portsmouth, in said county, it being the newspaper nearest the last known residence of the libellee in this state, three successive weeks at intervals of not less than seven days, the last publication to be not less than thirty days before said third Tuesday of October, 1912. It is further ordered that the publisher of said newspaper shall mail a postpaid copy thereof containing this citation addressed to Charles S. Benjamin, Portsmouth, N. H., and a like copy addressed to Thomas Entwistle, City Marshall, Portsmouth, N. H., on the date of the first citation.

Attest: C. H. KNIGHT, Clerk.

Plaintiff's Attorney,
S. W. EMERY, Jr.
Portsmouth, N. H.

Attest: C. H. KNIGHT, Clerk.

CHICHESTER'S PILLS
THE DIAMOND BRAND.
Ladies! Ask your Druggist for Chichester's Diamond Brand Pills in Red and Gold metallic boxes, sealed with Blue Ribbon. Take no other. Buy of your Druggist. Ask for CHI-CHES-TER'S DIAMOND BRAND PILLS, for 25 years known as Best, Safest, Always Reliable
SOLD BY DRUGGISTS EVERYWHERE

CLASSIFIED ADS.

For Sale, Wanted, to Let, Lost, Found, Etc.

YOU GET RESULTS FROM THIS COLUMN.

1 Cent a Word Each Insertion
4 Lines One Week 40c

WANTED

WANTED—Refined woman wanted to assist during the day in care of young baby. 218 Islington St.

Second maid wanted; to go home nights. Apply 341 State State St. heod3t

TO LET

TO LET—Rooms for light housekeeping. Apply 112 Cass street. C&Hlwk s12

TO LET—Two large furnished rooms, 284 McDonough St. Next door to shoe factory. hclw

TO LET—Rooms for light housekeeping. Apply 47 1-2 Court street. chtf

TO-LET—Two large store houses on Lyman's Wharf, next to Ferry Landing. Inquire of H. O. Prince at Consolidation Coal Co. office. hclw

To Let— Rooms for light housekeeping apply 47 1-2 Court Street. C H Sept. 10 tf

TO LET—Furnished rooms with modern improvements, 97 Congress street, opposite Public Library. J31hctf

TO LET—Office with private counting office, same floor with Herald, all modern conveniences including heat. Rent, $15. Inquire of The Herald. C&Hlf j10

TO LET—Suite of three offices with all modern conveniences, offices at present occupied by Railway Mail Association and George A. Wood. Inquire at Herald office. C&Hlf j10

FOR SALE

A BARGAIN—Motorcycle, 2 cylinder, 5 horse, Indian, as good as new, $100. C. E. Gentleman. Can be seen at C. H. Loud's garage, Pleasant street.

FOR SALE—4 passenger Ford touring car in good running order, Presta tank tools, extra tire, etc. A bargain if sold quick. Call Union Wharf or Tel. 652-2 for demonstration. hlw

FOR SALE—Lodging house of 14 rooms. Run by present owner 6 years, a money-maker, and always full of lodgers. Low rent, fine location, fruit trees, poultry, chickens and a fine place for a man and wife or a lady. Box 240, Kittery, Me. C&Hlwk s4

FOR SALE—A lot of pine clapboard: at $25 and $30 per M; clears at $55; extra $60. David E. Russell, Springvale, Me. hc6w

FOR SALE—Medium sized safe; price right. Inquire at this office.

FOR SALE or to let, house known as Hutchinson House, corner Broad and Lincoln avenue. Apply W. J. Carter, or telephone 672.

MISCELLANEOUS

Mrs. W. T. Lucas, dealer in second hand goods of every description. Furniture bought and sold. Tel. 794W. 91 Penhallow St. Portsmouth N. H.

Have your rugs, carpets, draperies and furniture cleaned by vacuum process, whether your house is wired or not. Cabinet, upholstering and mattress work. W. A. Robbins, 118

FOR SALE

THE SAMUEL H. AYERS PLACE

St., about 110 ft. on Middle St. 569 Middle St., corner Wibird could be made into two lots, large modern house, all modern conveniences, one of the best locations on Middle St. Apply on the premises or to

J. HOWARD GROVER
35 Austin Street

ELECTRICAL CONTRACTOR

Houses Wired for
ELECTRIC LIGHTING, BELLS, GAS LIGHTING AND ANNUNCIATORS
SPEAKING TUBES PUT IN
Estimates Cheerfully Given
Twenty Years' Experience in the Business

G. M. D. FERNALD,
49 Hanover St.
Telephone Connection.

TRANSPORTATION

BOSTON AND MAINE RAILROAD TIME TABLE

In effect June 24, 1912

Leave Portsmouth for Boston—3.10, 5.33, 6.25, 7.05, 7.30, 8.19, 10.40, 10.50, a. m.; *1.32, 1.42, 2.20, *3.10, 4.54 6.17, 7.27, p. m.; Sundays, 3.10, 5.24, 7.50, 11.00 a. m.; 2.03, 5.00, 5.40, 6.40, 7.38, 8.05 p. m.

Leave Boston for Portsmouth—5.50, 7.30, 8.45, 9.00, 9.25, **10.00, 10.25 a. m.; 12.00, **1.40, 3.10, 3.30, 4.50, 6.00, 7.30, 10.00 p. m.; Sundays, 6.35 8.30, 9.00, 10.30 a. m.; 1.30, 700, 7.30, 10.00 p. m.

Leave Portsmouth for Concord—||7.27 8.34, a. m.; 12.20, 5.23 p. m.; Sundays, 7.36, p. m.

Leave Concord for Portsmouth—7.38 a. m. 12.05 ***3.55 5.40 p. m.; Sundays 5.22 a. m.

Leave Portsmouth for Dover—5.55, 9.15, 10.51 a. m., 12.22, 2.31, 5.37 p. m.; Sundays, 7.52, 10.50 a. m.; 1.25, 5.05, 5.45, 9.30 p. m.

Leave Dover for Portsmouth—7.00, 9.56 a. m.; 1.47, 4.22, 6.10, 6.47 p. m.; Sundays, 7.10 a. m.; 12.33, 3.00, 4.10, 7.30, 10.15 p. m.

Leave Portsmouth for York Beach—8.22, 10.58, a. m., 12.30, 2.45, 4.52, 6.50 p. m.; Sundays, 10.38, 11.27 a. m.

Leave York Beach for Portsmouth—6.45, 9.33, 11.23 a. m., 1.18, 3.35, 5.42, p. m.; Sundays 5.00, 8.50 p. m.

*Runs express to Boston.
**Runs express to Portsmouth.
||Runs Mondays only, July to Sep. 30.
***Runs Saturday only.
The Sunday schedule does not take effect until June 30.

JOY LINE
BOSTON VIA RAIL $2.40 AND BOAT TO NEW YORK
Via Boat and Rail
Modern Steel Screw Steamships
Georgia and Tennessee
Daily and Sunday between Providence Pier 19, East River, N. Y.
New Management. Improved Service
CITY TICKET OFFICE
214 Washington Street, Boston

NAVY YARD FERRY TIME TABLE

Leaves Navy Yard—7.50, 8.35, 9.15, 10.00, 10.30, 11.15, 11.45 a. m. 1.05, 1.35, 2.15, 2.45, 3.20, 4.00, 4.20, 4.40, 5.00, 6.00, *7.45 p. m. Sundays, 10.00, 10.15 a. m. 2.15, 12.35 p. m. Holidays, 9.30, 10.30, 11.30 a. m.

Leaves Portsmouth—8.25, 8.45, 9.30, 10.15, 11.00, 11.30 a. m. 12.15, 1.13, 1.45, 2.30, 3.00, 3.40, 4.10, 4.30, 4.45 5.40, 6.10, *10.00 p. m. Sundays, 10.07 a. m. 12.05, 12.25, 12.45 p. m. Holidays, 10.00, 11.00 a. m. 12 m.

*Wednesdays and Saturdays.

*May 1 to October 15.
||Wednesdays and Saturdays.

Colonial Line
Improved Passenger Service Between
Boston and New York
VIA RAIL and BOAT
$4.05 ONE WAY—
ROUND TRIP $7.80
WEEK DAYS and SUNDAYS
Fast and elegant propeller Steamers.
"Concord" and "Lexington"
In Commission
"Every Stateroom Has a Window."
Ticket Office 258 Washington St., Boston.
LOCAL AGENTS—H. M. SHUFELT, 101 Congress St.; MISS MARY A. McCARTHY, at Holland's Store, Bow Street.

"QUEEN OF SEA ROUTES"

Merchants' and Miners' Trans. Company
STEAMSHIP LINES
Boston and Providence
—TO—
NORFOLK, NEWPORT NEWS AND BALTIMORE.

Most popular route to Atlantic City, Jersey Coast Resorts, Old Point Comfort, Washington and the South and the West.

ACCOMMODATIONS AND CUSINE UNSURPASSED.

Send for Booklet.

James Barry Agt. Providence, R. I. C. H. Maynard Agt. Boston, Mass.

W. P. TURNER, P. T. M.
General Office Baltimore, Md.

F. S. TOWLE M.D.
PHYSICIAN AND SURGEON
350 State St., Portsmouth, N. H.
Office Hours
From 9 a. m., 1 to 4 p. m., 7 to 9 p. m.

THE
D. F. Borthwick Store
FOR
Pro-phy-lac-tic
Tooth Brushes

Colgate's Toilet Powder
Soaps
Violet, Rose and Cashmere Bouquet
Toilet Waters
Sanitol, Dr. Lyons', Colgate's and Keep
Clean Tooth Powder
Mennen's, Corylopsis and Comfort
Powders
Pears', Cuticura, Woodbury's
Facial and Packer's Tar
Soap

LOCAL DASHES

Lobsters delivered. Telephone 615. H. A. Clark & Co. n2t

Ladies' Aid Society of Knights of Columbus are to conduct a card party this evening.

Dry mops, $.23 at Paul's 87 Market St.

The weather this morning was twenty degrees colder than that of Wednesday morning.

Lobsters and fish of all kinds caught by our own boats, fresh every day. E. Jameson & Sons, Tel 653. att

The batteries for the All-Stars Concord-Portsmouth game on Saturday will be Sorette, Travers and Fisher.

Live Lobsters, Butterns, Halibut, Haddock, Mackerel, meats and provisions at E. S. Downs, 37 Market street.

There is a place in the corridor of the post office, in front of the general delivery window that badly needs being repaired.

Pt. Mason jars $.45 doz. qt Mason, $.52 doz. pt. lightning, $.68 doz, qt. lightning, $.75 doz, at Paul's, 87 Market St.

Portsmouth Council, Knights of Columbus are to hold a fair October 22, 23, 24. Arrangements will be perfected this week.

Razors rehandled and honed, saws recut, gummed and filed, umbrellas and locks repaired keys made. W. H. Horne, 33 Daoniel St.

Carl Behr's Concert and Dance at Pythian Hall, Newcastle, Thursday evening. Tickets 25, 35, and 50 cents.

Tickets purchased for the postponed Labor Day All-Stars game will be good for the game next Saturday.

THE DRY CLEANSING Process does not only clean the spots but the whole piece of goods. Up to date dry cleansing 47 Congress street, room 6. Frank Cole, Prop.

Frank Pike has sold to Ethel W. Faulkner the two story dwelling house and 5000 square feet of land on Hawthorne street. Mrs. Faulkner buys for a home.

Small Boon Island Mackerel brought in by our own boats, delivered. Telephone 615. H. A. Clark & Co.

PERSONAL ITEMS

C. A. Lowd is in Boston on business

H. S. Cole of Portland, Me., was a visitor here today.

Fred G. Newton of Merrimac, Mass., was a visitor here today.

Clarence Smart of this city was a visitor in Dover on Wednesday.

E. L. Bishop and H. B. Hartley of Newton, Mass., were visitors here today.

Mrs. Elizabeth Mills Moses is today quietly observing her ninety-second birthday.

William M. Norton and family have returned from Wallis Sands where they passed the summer.

Miss Florence Hines who has been passing two months in Massachusetts has returned to this city.

Miss Lizzie Forward, who has been passing the summer at Hampton Beach, has returned to her home in this city.

Fred P. Knox and family who have been passing the summer at Rye North Beach returned to their home in Epping today.

Fred B. Coleman and family, who have been passing the summer at Lake Wentworth near Wolfeboro, have returned home.

Ex-Alderman Elisha B. Newman who has been passing the summer at Revere Beach is here for a short time prior to going South for the winter.

The friends of Col. Joseph R. Curtis, who has been restricted to his summer home at Newington by illness, were pleased to see him out today.

REV. MR. THAYER RETURNS

Had Delightful Six Weeks in Great North West

Rev. L. H. Thayer and family have returned from a six weeks tour of the Great Northwest. Mr. Thayer talked freely of his trip with a Herald man and of the tremendous growth of the Canadian Northwest. He was particularly enthusiastic over the big crops in our own country.

He was delighted with Portland, Oregon, Seattle, and Minneapolis, but in no section visited did he find anything more attractive than New England.

ITEMS OF INTEREST TO NAVY YARD EMPLOYES

Naval Orders

Lieut G. F. Nell to naval academy.

Lieut. junior grade, W. B Howe, fro mHannibal, wait orders.

Ensign Munroe Kelley, from Salem to bureau of ordinance.

Ensign J. W. Bunkley from Connecticut to bureau of ordance.

Ensign Fitzhugh Green from Iowa to bureau of ordance.

Acting assistant W. G. Townsend, to marine recruiting station, Baltimore, Md.

Acting Assistant Surgeon J. V. Reed to naval recruiting station, Indianapolis, Ind.

Acting Assistant F. B. Cochrane, to navy recruiting station Omaha, Neb.

Past Assistant Paymaster W. J. Hine, from Iowa, to navy yard, Philadelphia, Pa.

Passed Assistant Paymaster Reginald Spear, from Mississippi, home, wait orders.

Gunner J. B. Hancock, to naval hospital, Las Animas, Col., for treatment.

Marine Corps Orders

Capt. R. M. Cutts from marine barracks, Norfolk, to marine barracks Honolulu.

Capt. H. J. Bears from marine barracks, Norfolk to Advanced Base school, Phila.

Capt. F. H. Delano, from marine barracks Boston, to Naval War college.

Capt. J. J. Mead from Missouri to marine barracks, Phila.

Second Lieut. E. T Evans from marine barracks Mare Island, to marine barracks, Honolulu.

Second Lieut. E. A. Blair from marine barracks, Honolulu, to Advanced Base school, Phila.

Naval Movements

The Iroquois has arrived at Mare Island and the Lebanon at Norfolk.

The Tallahassee and the Rocket have sailed from Norfolk for Washington, the Ceasar from Boston for Hampton Roads, and the Ohio and Idaho from Hampton roads for Newport.

The Alabama has been detached from duty with the Atlantic fleet.

The New Hampshire has been assigned to duty with the Atlantic fleet.

Brought Man to Ship

Patrolman Kelley was at the yard today where he returned a deserter to one of the ships.

Fireman Called Today

One fireman for the machinery division was called today by the labor board.

Shooting at Cage Mast

It took 12 shots of high explosives to wreck the cage mast erected on the old Texas and fired on for experimental purposes. The shots were 12 inch and fired by the monitor Tallahessee.

Champions Feel Good Today.

A general hoarseness prevails today among the rooters who did the stunt on the third base line at the game between the public works and steam engineering on Wednesday afternoon, when the machinery artists went down in defeat by a score of 4 to 2, thus passing the championship to the public works. Rowe on the firing line for the public works had the opposing team eating out of his hand. The public works are anxious to clean up any more challenges that may be issued before the season is closed.

Soon to Go in the Water.

It is expected that the new ferry boat No. 1048 which has been under contruction for two years in the shiphouse will be launched tomorrow. Miss Rogers, daughter of Capt C. C. Rogers commandant, it is said will christen the new craft.

INSPECTOR ANDREWS WITH BODY GUARD AGAIN VISITS "LES"

But Thompson Refuses to Yield to Persistent Official

Inspecor Andrews made another call at the saloon of L. W. Thompson today to complete the job he did not finish on the previous visit.

This time he was accompanied by patrolman Murphy as a bodyguard. Everything was all right till the inspector reached out for 30 cents for measuring three bottles, then Thompson reneged and politely told the inspector that the thirty cents would go on the credit side of his account. Andrews protested that he had no account whatever with Thompson and went out for another warrant. Up to three o'clock he had not returned with the goods and the thirty is still in the cash register. Inspector Andrews did his business behind the bar which he was prevented from doing on the occasion of his previous inspection tour. The next move is awaited with much speculation all along the line.

BORDEN FURNISHES A CASH BAIL

And the Doctor Is Released from Jail This Noon

Dr. Alphonse P. Borden of Lewiston, Me., who was arrested on Saturday last on a capias writ in Newmarket by Sheriff Spinney and County Solicitor Guptil as a fugitive from justice was arraigned before Bail Commissioner Charles R. Quinn this Thursday noon at the Rockingham County jail where he has been confined since his arrest. He furnished a cash bail of $200 for his appearance at the October term of court to answer to the charge of larceny from Bishop Brother's Garage. Dr. Borden has already been indicted by the grand jury of Rockingham county.

The Herald Hears

That the dump near Hawthorne street has started something in that neighborhood.

That the handy dumping ground is likely to be no more when those who are protesting get through.

That the would-be groom is still among the missing.

That surprises are coming right and left on the railroad.

That the railroad men can see a few more changes on the way.

That the Bull Moose delegation here are getting busy.

That a lady lost a very valuable pin on Bow street on Wednesday.

That it started several on the hunt for the jewelry.

That a good reward was ready for the finder, but they were all out of luck.

That the Gimlet Club are preparing for another outing.

That it is ten to one that Capt. Muchmore will be no special guest on the next gay occasion.

That Saturday will be a big day at the play ground.

That Portsmouth will have to fight hard for the game with Concord.

That more of the books advertising Portsmouth have arrived at City Hall.

That Inspector Andrews the official sealer, made a second call at the saloon of L. W. Thompson today.

That this time he was accompanied by police officer Murphy.

That there was some choice conversation passed on this occasion.

ANNUAL MEETING.

The annual meeting of the Portsmouth Athletic club will be held at the club house on Tuesday evening, September 17, at 8 o'clock for the election of officers for the ensuing year.

INTER-CLUB TOURNAMENT BEING ARRANGED

P.A.C. and Elks to Indulge in Friendly Rivalry

Portsmouth Lodge B P O E and the Portsmouth Athletic Club are arranging an inter-club tournament.

The first meeting will be at the Elks home the night of November 6. The second meeting will be November 13 and the final meeting will be November 20, at which a banquet will be served and prizes will be awarded the winners. Bowling, whist, and cribbage will be engaged in the first night of the tournament. Pool and billiards will be played the second night, and bowling cribbage, and pitch will precede the banquet of the last night.

The committee representative of the Elks consists of Charles F. Long, Thomas F. Meehan, Reginald C. Jones, Ira M. St. Clair and Thomas J Lynch. The committee of Athletic Club members are Fred H. Marden, Harry H. Foote, James E. Whalley, and Allan H. Robinson.

OBSEQUIES

Mrs. Martha E. Odell.

The funeral of Mrs. Martha E. Odell was held from her late home in Greenland at 9.30 a. m. today. Rev. Dr. Robie officiating. The remains were sent to Watertown, Mass., for interment in charge of Undertaker H. W. Nickerson.

AT THE TILTON DRUG STORE.

The big special for Saturday will be a whisk broom, hand scrub, nail brush and bottle of disinfectant, total retail value of 60c all for 23c. Don't miss this.

Our regular 40c chocolates for 25c.

Two cans of Massota Talcum powder for 25c.

Fresh Buttermilk every day at our fountain.

QUINN HAS PETITION.

Ex-police officer Charles Quinn is circulating a petition for the required names to place him on the ticket for sheriff on nomination papers. Two hundred and fifty names are required and he has all ready nearly the necessary number.

Hayes Farm--The Plains

278 Acres--Best in Southeastern New Hampshire

278-acre market garden, milk and stock farm for sale in Portsmouth, N. H., two miles from centre of city, 133 acres under cultivation, 145 pasture and wood, estimated 2000 cords of wood, cuts over 200 tons hay, carries 75 head of Ayreshire registered stock, 200 apple trees, 2 acres asparagus, 1 acre rhubard, hay barn 110X38, corn barn 100x42 with 20 ft. posts, carriage house and corn barn 40x40 with basement for storage, market barn, 28x35 stable 30x36, ox barn, 60x36, open shed 200x16, house recently burned. All the crops are now in ground, land a rich black loam right up in perfect condition. Owner 79 years old. This is the finest farm in Southeastern N. H. Send for plan of survey of farm, showing areas and full particulars. Will sell with or without stock and tools.

Butler & Marshall
Auctioneers
REAL ESTATE AND INSURANCE
5 MARKET STREET

OIL STOVES

We have the largest assortment of Oil Stoves in the city. One, two and three-burner Perfection B. B., and standard Blue Flame stoves, Union, Princess, Florence and Beacon common oil stoves in prices—

50c to $10.00

2-Burner Alcohol Stoves $6.50
3-Burner Alcohol Stoves 9.00
Special 4-Burner Beacon Oil Stoves $1.80

Everything in Summer Goods

W. E. PAUL, Agt.
Tel. 596-W 87 Market St.

Friday Specials

Boys' and girls' Jersey Underwaists, stitched tape straps over shoulders, ages from 3 to 13 years
SPECIAL - 15c

98c Wash Dress Skirts of white linene, with narrow pencil stripes of black, perfect fitting and washes well
SPECIAL 59c ea

Children's School Umbrellas, 22, 24 and 26 inch frames, fast black covers, natural wood handles
SPECIAL - 50c

Ocean and fresh water Pearl Buttons, one dozen on card, fish eye, two or four holes, assorted sizes
SPECIAL 5c doz

THE BUSY STORE THAT GROWS FOYE'S 4 TO 8 MARKET SQUARE

DO NOT PUT OFF UNTIL FALL WHAT YOU OUGHT TO DO TODAY

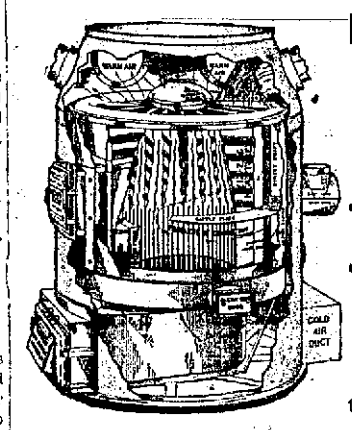

Have Your Heater Put in Order. Or Perhaps You Will Need a New One.

THE KELSEY IS A POWERFUL AND ECONOMICAL HEATER.

Let us advise you the best way to heat your house.

JOHN G. SWEETSER,
126-128 MARKET STREET.

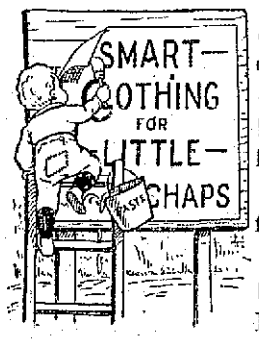

Our Children's Clothing Department is a busy place these days.

Vacation's over and every Boy's Clothes show the effect of hard usage.

We've some handsome Suits for Boys of all ages.

Reefer Suits, Norfolk Suits, Blouse Suits, Russian Suits, Etc.

Knee Suits at $3.00, $4.00, $5.00 to $10.00.

Our sort of Boys' Clothes always pay well on the investment.

You can save money now on our Marked Down Sale of School Suits.

F. W. LYDSTON & CO.

RUTLAND STOVE LINING
FITS ANY STOVE.
25 and 35 Cents Per Package.
A. P. WENDELL & CO.,
2 Market Square.

Try a Display Ad for Results

Premier Scenic Temple Programme

The program for Wednesday and Thursday.

"Base Ball Industry" Lubin—
This is a very interesting picture showing the manufacturing of the base ball and also a very excellent game which was recently played at Shibe park, Philadelphia, between the Athletics and the Senators.

"Captain Barnacles Legacy" Vitagraph—
After a stiring experience in South America, and an exciting chase, he gets it. It puts him and his little family on easy street.

Song "I'm Going Back to Old Virginia"—Von Tilzer.
Miss Margaret Pearson

"Locked Out of Wedlock"—
Is a screaming comedy portrayed by the Pathe company.

"As the Fates Decree" Selig—
An exceptionally dramatic story of the man about town who yearned for wealth.

Song "You're My Baby"—Remick.
Miss Margaret Pearson.

"The Girl Reporters Big Scoop Kalem—
Alice, the girl reporter secures the photograph of a black leg foreign Count who is about to marry a rich American girl frustrates the theft of the wedding presents and secures a sensational story for her paper.

"Her Grandchildren" Vitagraph—
Is a most excellent story that is sure to interest.

Matinee 2.30. Evening 7. Saturday evening 8.30. Dancing as usual.

Fire Insurance

Insurance Snuffs Out the Fire Losses.

PROTECT YOURSELF against loss by fire with a policy in a reliable company. Such insurance offers the one safe and sure protection. Have us issue a policy to-day. Who knows but what to-morrow may be to late. Trouble often comes over night.

CONNER & CO.
Glebe Building.